WEATHER SYNOPSIS

The barometer remains abnormally low over this Province. Showers have occurred in the Okanagan and Kootenay districts. Abnormally rains have occurred in Northern Alberta and Saskatchewan.

The Daily Colonist.

(ESTABLISHED 1858)

COLONIST TELEPHONES
Business Office 11
Circulation 12
Job Printing 197
Editorial Rooms 80
Editor 2111

NO. 166—SIXTY-NINTH YEAR. VICTORIA, BRITISH COLUMBIA, FRIDAY, JUNE 24, 1927 EIGHTEEN PAGES

TRADES UNION BILL RECEIVES LAST READING

Government Measure to Restrict Privileges of Unions Passes British House of Commons by 354 to 169

MEMBER CREATES SCENE IN DEBATE

Laborite Terms Attorney-General Blackguard and Liar—Culprit Is Suspended From House for Five Days

LONDON, June 23.—James Maxton, Laborite member for Bridgeton, was suspended from the House of Commons for five days for calling Attorney-General Hogg "a political blackguard and a liar."

The Trades Union Bill passed its third reading after a motion for its rejection, introduced by Mr. J. H. Thomas, Deputy Labor Leader, was defeated, 354 to 139. Maxton, who was imprisoned in 1916 for his speeches on the Glasgow Green, made his remarks during the debate on the Government's bill to curb the privileges of the trades unions, he declared that the Attorney-General, in sponsoring the measure had degraded his high parliamentary ability and profound legal knowledge, "on behalf of a body of rich men to deny to its common working people the merest and barest existence—that is political blackguardism and political treachery."

He then followed this with the declaration that "the right honorable gentleman is a political blackguard and a liar."

Mr. Winston Churchill moved Maxton's suspension, which was voted 146 to 73.

STORM SMASHES REGINA WINDOWS

THOUSANDS OF PANES ARE DESTROYED BY HAIL IN MINATURE CYCLONE YESTERDAY

Huge Building Under Construction Is Swept From Foundation and Completely Wrecked

REGINA, June 23.—Thousands of panes of glass in hundreds of houses were destroyed in a hail storm that swept the city about five o'clock this afternoon.

Scarcely any section of the city escaped, but the damage was particularly heavy in the northern and western areas. The greatest damage was done on the exhibition grounds when part of the new Confederation Building, now in course of construction, was flattened by a miniature cyclone, which swept the huge building from its concrete foundation and completely wrecked it, causing a loss estimated at about $25,000. Considerable damage was done to crops in the vicinity of the city.

Mr. H. H. Stevens on Country's Heritage

VANCOUVER, June 23.—In commemorating the Diamond Jubilee of Confederation, Hon. H. H. Stevens, M.P., urged members of the Lions' Club at luncheon here, to rejoice in the greatness of Canada, and in looking forward to carry recollection of the country's great heritage, so that it might not be dissipated but might inspire the people of Canada to meet the tasks and problems of the future.

from the Colonist Tower

Friday, June 24

175th Day, 1927

THE WEATHER

Victoria and Vicinity — Fresh to strong southerly and westerly winds; generally fair and cool.

Sun Rises: 4:14 o'clock.
Sun Sets: 8:16 o'clock.

High Tide: 10.45 p.m., 8.9 feet.
Low Tide: 5:34 a.m., 3.9 feet.

The News

Local and Provincial—
- Better Terms Commission told land grant in British Columbia was far too much in comparison with railway mileage.
- Elks will hold big gathering here tomorrow.
- Council gives consideration to motion picture by-law.
- Comet will be at its best next week, Dominion Astrophysical Observatory thinks.
- Five are injured in motor accident near Sidney and receive treatment at Resthaven.
- Military units prepare for Summer training.
- Gauthier inquiry commissioner apparently not going to Britain.

Dominion, Imperial and Foreign—
- Nationalist advance on Peking looked for within three weeks.
- General of Hankow Communist Nationalist army goes over to Chiang and demands expulsion of Soviet agent.
- Mr. De Valera fails to make good threatened demonstration.
- British Commons give third reading to Trades Union Bill.
- House of Lords passes motion in favor of new constitution of House.
- South African Parliament gives final reading to Flag Bill.
- Destructive storm in Regina.

MR. DE VALERA EXCLUDED BUT MERELY TALKS

Threatened Trouble Fails to Materialize—Not Even Public Demonstration Is Attempted by Fianna Fail

PREMIER COSGRAVE ACCEPTS ELECTION

He First Lectures Other Parties Which Denounced His Government But Which Now Want It to Continue in Office

DUBLIN, June 23.—Critical hours in the life of the Irish Free State were passed today as the newly-elected Dail convened under threat of possible trouble from Eamonn de Valera and his Republican followers.

But the peace of the capital remained unbroken, and tonight Mr William T. Cosgrave was re-elected president of the executive council by a vote of sixty-eight to twenty-two and is again head of the Government.

Not since Sinn Fein days has there been such political excitement in Dublin, and much of it centred around de Valera as it did in those tragic times.

Early in the morning he was in an automobile smashup but escaped injury and then led his forty-four Fianna Fail deputies through the streets to Leinster House, where they demanded their seats as duly elected members of the Dail. But they refused to take the oath of allegiance to what they termed a "foreign king" and they were barred from the chamber.

DE VALERA RETIRES

The formalities of opening the Dail and the re-election of President Cosgrave, were carried out while de Valera and his followers paced restlessly in the corridors outside the locked and guarded doors of the Dail chamber. At length the de Valerites retired to the Fianna Fail headquarters, where their leader declared that the demonstration at the Dail was only the first step in a campaign for the removal of the oath.

The republic leaders, including Mayor French of Cork, explained that they had attended the Dail for the purpose of carrying out the mandate of the people. They had been kept out by those who objected to criticism of the extravagant maladministration of the Government. But if these people had escaped criticism in the Dail, declared Mr. de Valera, they would get it at the crossroads. The Republicans

Continued on Page 5

FIVE INJURED IN AUTO COLLISION

MISS ANNE WARBARTON AND MISS RETA WEBB SUSTAIN SERIOUS INJURIES

Misses Lillian and Dorothy Vye, and Mr. H. F. Grimmond Also Taken to Resthaven Hospital

Five people were injured when a car driven by Mr. H. F. Grimmond crashed into another car owned by Mr. McCauley on the corner of Beacon Road and the East Saanich Road on Wednesday night.

All those injured were taken to the Resthaven Hospital for medical attention. Mr. Grimmond sustained minor bruises, Miss Reta Webb has a broken collar bone, Miss Anne Warbarton received injuries to her back, Miss Lillian Vye a sprained back and Miss Dorothy Vye had bruises and a severe shaking. Those who sustained minor injuries are reported to be progressing favorably, but Miss Warbarton, who injured her back, and Miss Reta Webb, who broke her collar bone, are in a more critical condition, it was reported.

Details of the accident are meagre. All that is known at present is that one of the cars was turning the corner of the road that leads down to Sidney when the other car came along and collided. Both automobiles were badly damaged.

GAUTHIER INQUIRY EVIDENCE CLOSED

Commissioner Apparently Has Decided Not to Examine Scottish Distillers

VANCOUVER, June 23.—Although Mr. Justice Morrison has not yet made his complete finding in his investigation of the Gauthier allegations, the bulletin board at the court house here gives indication of what will be his decision in one phase of the inquiry.

His Lordship has been named as presiding Judge in Chambers during vacation. Vacation chambers will be held three days a week, Tuesday in New Westminster, Wednesday in Vancouver and Thursday in Victoria, throughout July and August.

At adjournment of the Gauthier inquiry Mr. H. D. Twigg urged that the commissioner should go to Scotland to take the evidence of various distillers whose names were mentioned in the testimony given here.

The commissioner agreed to consider this application in the light of the view he might take of the evidence already in, and it was inferred that if he were going to Scotland it would be during the court vacation. In view of the announcement that Mr. Justice Morrison is to preside in vacation chambers it is apparent that he has determined not to go to Scotland.

Head of Investment Bankers of Canada

LIEUT.-COL. E. G. HANSON
Of the investment banking house of Hanson Bros., who has been elected president of the Investment Bankers' Association of Canada.

COMET AT BEST IN COMING WEEK

Pons - Winnecke Will Be Nearer Earth in Few Days' Time Than Now, Says Dr. Plaskett

NEAREST APPROACH SIX MILLION MILES

The Pons-Winnecke comet, in which great interest is being shown by the general public as well as scientists at the present time, will be in a better position for observation about the middle of next week, says Dr. J. S. Plaskett, director, of the Dominion Astrophysical Observatory, who was questioned by The Colonist yesterday as to the possibilities of viewing this phenomenon.

"The Pons-Winnecke comet is one of the Jupiter family of comets, all of which are faint comets," Dr. Plaskett explained. This faintness was generally attributed by astronomers as a gradual loss of matter, whereby these erratic members of the solar system became so tenuous that there was nothing left to see. Dr. Plaskett further noted that the so-called "Jupiter family" of comets kept within the orbit of that planet, apparently owing to some attraction which Jupiter exercises over them, thus controlling their movements to the extent that they do not stray outside the confines of the great path described by that heavenly body as it circles round the sun. Lay interest and scientific interest in the comet is at an acute stage at the present moment owing to the fact that it is much nearer the earth than usual.

"Within six or eight million miles," Dr. Plaskett added, reassuringly, intimating that, contrary to belief entertained by some insufficiently informed people, the old world was not likely to suffer any damage from impact with the heavenly visitor. It was even possible that Pons-Winnecke might not become visible to the unaided eye at any time during its present visit.

Although this has not been a good year for observing, from the astronomer's standpoint, an attempt will be made by the Dominion Astrophysical Observatory to secure a spectrum of Pons-Winnecke. But owing to its faintness and the unsuitable conditions this may not be possible.

The Pons-Winnecke is one of a series of comets of the same order which achieves a revolution about the sun in from six to eight years.

U.S. Names Mountains After Two Canadians

WASHINGTON, June 23.—The naming of two mountains on the British Columbia-Alaska boundary in honor of two Canadians has been officially recognized by the U.S. Geographical Board in a recent decision.

After the late Mr. Thomas Fawcett, D.T.S., a mountain on the international boundary between British Columbia and Southeastern Alaska has been named Mount Fawcett. It is sixteen miles southwest of the Elbow and Stikine rivers.

In honor of Wilbert Simpson, a mountain, 5,282 feet high, has been named Mount Wilbert. It is twelve miles southeast of the Unek River.

Lightning Creek Sale Deferred by Agreement

VANCOUVER, June 23.—Settlement of the long-drawn litigation over the Lightning Creek Mines is in sight. Agreement was reached today between the receiver, the bondholders and C. H. Unversagt, representing the company, whereby the sale directed by the court to be held tomorrow will be again postponed. This time the postponement may be of a permanent nature.

During the past week Mr. Unversagt has succeeded in raising $10,000 cash, which has been deposited with the receiver to defray the expenses of the receivership.

It is also announced that an additional $30,000 of capital is immediately in sight and that with this money work will be resumed on the historic old property.

Mr. Gordon Wright Dies

LONDON, Ont., June 23.—Mr. Gordon Wright, well-known Londoner, dropped dead on the street here today. His widow, who is president of the National Women's Christian Temperance Union, is in British Columbia, where she recently attended the annual meeting of that organization. Mrs. Wright is a sister of Hon. Newton Wesley Rowell, K.C.

SAYS PICTURE STUDIO PLAN DESERVES AID

Alderman Holmes Commends Issue to Council, in Speaking on Flemming-Sherrill Motion Picture By-Law

DECISION ON QUESTION DELAYED

Announcement Is Made of Mr. Sherrill's Withdrawal—Mayor Believes Further Canvass Should Be Made

PASSING its first reading at the special meeting of the City Council yesterday afternoon the Flemming-Sherrill Motion Picture Agreement By-Law was referred back to the industrial committee for report to the Council at its Monday night meeting. While the Terminal Warehouse Agreement By-Law was read for the third time, final reading and setting of date for the electors to vote on it was postponed until the Monday night meeting so that some decision could be finally reached with regard to the Motion Picture By-Law to the ratepayers then the two by-laws would be put to a vote at the same time.

In moving that the Motion Picture By-law be read for the first time, Alderman H. C. Holmes gave the reasons why he was recommending it to the Council for consideration. He pointed out the need of providing employment for young people in this city. They were leaving for other cities because Victoria was not developing fast enough to take care of its natural growth. He showed how other cities had materially helped in industrial development by bonusing industries.

PECULIARLY SUITABLE

The motion picture studio was peculiarly suitable to Victoria's needs because it had a wide range of employment and employed large numbers of men and women. The speaker pointed out the advertising benefits derived from motion picture production.

He spoke of the credentials of Messrs. Claude Flemming, of Sydney, Australia, and Mr. William Sherrill, of Los Angeles. Mr. Flemming, he said, came here with the highest recommendations. He was recommended by no less a man than Premier Bruce of Australia, the Lord Mayor of Sydney and the Lord Mayor of Melbourne, and had many friends prominent in the motion picture industry in England. Mr. Flemming was an actor, singer, screen actor and producer, while Mr. Sherrill was a producer of many successful pictures. Here Alderman Holmes read a number of telegrams from directors of many of the important motion picture companies in America, and told of how Mr. Sherrill had been on the deputation of motion picture directors that interviewed President Wilson in relation to film censorship.

FINANCIAL ASSURANCE

Alderman Holmes then dealt with the financial phase of the agreement. He pointed out that it was necessary before inviting English capital to invest here to assure those investors of some protection before their interest in the project could be secured. Mr. Flemming had already received word from a great British corporation that it was interested in the project.

Continued on Page 2

SETTLERS BRING MILLION DOLLARS

CAPITAL POSSESSED BY SETTLERS COMING THIS YEAR TOTALS LARGE SUM

Farm Employment for More People Than Have Been Brought, Says Vice-President Robb

WINNIPEG, June 23.—"One of the striking features about the settlement which has taken place in the West during the Spring of this year has been the amount of capital held by newcomers," stated Mr. W. D. Robb, vice-president in charge of colonization of the Canadian National Railways, who, with Dr. W. J. Black, director of that branch of the company's affairs, arrived in Winnipeg from Montreal tonight. "Two months ago," said Mr. Robb, "it was estimated that more than a million dollars in ready cash had been in the hands of settlers reaching Winnipeg, and that amount has necessarily been increased by those arriving since. These people will all be most valuable assets in the development of the country, and in time will become useful and prosperous citizens."

The introduction of new capital to Canada is also receiving the attention of his organization, Mr. Robb declared, and a department of natural resources has been opened in London under the charge of a competent Canadian.

EMPLOYMENT AVAILABLE

Speaking of recent complaints that more people are being brought into the country than can readily be absorbed in farm employment, Mr. Robb said:

"As far as our colonization department is concerned, no such situation exists. Not only have we been able to absorb all the settlers we have brought in, but we actually have on file at our Saskatoon office at the present moment 150 more requests for farm labor than we are in a position to fill. Our other agencies throughout the West are also capable of handling more people to the satisfaction of the settlers themselves."

Head of Late Russian Trade Mission Here

M. I. GERUS
Head of the Russian trade mission to Canada, is returning to his native land in consequence of Canada's break with the Soviet.

THINKS GRANT OF LAND TOO LARGE

Mr. C. W. Craig, K.C., for Province, Argues Trust Was More Than Province Should Have Appropriated

FINAL APPEAL MADE FOR ADJUSTMENT

From 5,000,000 to 6,000,000 acres of land, in the opinion of Mr. C. W. Craig, K.C., should have been the extent of the land set aside in trust by the Province of British Columbia for the carrying out of the Terms of Union instead of the 14,500,000 acres so appropriated, which is held by the Dominion. This was made clear by the counsel for the Province at the final sitting yesterday forenoon of the commission inquiring into the claim for the reconveyance of the land in question to the Province.

This aspect of the situation was made on the request of Mr. Justice W. M. Martin, of Regina, the commissioner, who wanted something definite on this line from the Province.

Mr. Craig said that the line originally was from Callander in Northern Ontario, which was near North Bay, to Port Moody. The distance appeared to be 2,513 miles. Under the Subsidy Act of 1881 there were 25,000,000 acres of land to be used in subsidy for the line.

Distributing this over the mileage of the line it would represent, said Mr. Craig, 9,920 acres to the mile.

The contention, he said, of British Columbia was, that under the Terms of Union it was understood that Ontario was to make a land grant for the section of the railway which passed through its territory.

Continued on Page 2

LORDS VOTE FOR REFORM MEASURE

MOTION IN FAVOR OF CHANGE IN CONSTITUTION OF HOUSE CARRIES BY 208 TO 54

Opposition Is Developing From Liberal and Labor Parties—Motion in Commons to Follow

LONDON, June 23.—The three-day debate in the House of Lords, during which the Upper Chamber of the House held the spotlight in public attention as it has not for many years, ended tonight with the peers voting 208 to 54 in favor of a "reasonable measure" of reform.

Opposition to the Government's plan is developing rapidly, however, on the ground that the Conservative Government is attempting to entrench itself in powers. The Marquis of Reading, the last speaker in the debate, declared that the Baldwin Government had no mandate to carry any such reform as was proposed.

The Laborites intend to move a vote of censure in the House of Commons against the Government's Lords measure so as to get a day in the Commons to discuss the proposals.

LACK OF CIGARETTES NOT CAUSE OF MUTINY SAY CONVICTS IN MINE

LANSING, Kas., June 23.—A list of demands, including more liberties and a revision of parole procedure, was sent up to the state board of administration tonight by the Kansas penitentiary coal mine, where 328 convicts have been in a state of mutiny since Tuesday.

In a long statement transmitted over the mine telephone, the convicts denied that the mutiny was to enforce demands for cigarettes, which are forbidden under the prison rules.

Commander Byrd Postpones Flight

ROOSEVELT FIELD, New York, June 23.—The flight of the monoplane "America" was indefinitely postponed tonight, when weather conditions failed to improve as they had been expected to do. Commander Byrd announced the postponement on advice of James Kimball, of the weather bureau. Kimball said a low pressure area off Newfoundland made a flight inadvisable tonight, and that there were no indications that conditions would improve tomorrow. The news of the postponement was received by the crowd which had been waiting at the field with loud murmurs of discouragement, and the hundreds of automobiles which had parked on the field, began rolling slowly away.

U.S. Commander at Peking Expects Nationalist Army Within Less Than 20 Days

Chiang Kai Shek, Leader and General of Moderate Nationalists, Wins Over Feng, Commander of Army of Hankow Red Nationalists—Both to Co-operate in Drive on Peking

Feng's Break With Soviet Element Prepares for Nationalist Reunion

SHANGHAI, June 23.—The foreign forces in Peking and Tientsin expect that the invading Nationalists will arrive in that region some time between the first and fifteenth of July, and are preparing accordingly, Brigadier-General S. D. Butler, Commander of the U.S. Marines, told the Associated Press today. Brigadier-General Butler intimated that further American Marines will proceed north shortly.

Statue of Laurier Is Disappointment

OTTAWA, Ont., June 23.—The Laurier monument has arrived and is disappointing in appearance. The Government has decided for the present not to accept it. No definite decision will be reached until the return of Hon. Ernest Lapointe.

MILITIA UNITS TO ENTER CAMP

Training Camp Is on Large Scale This Year—District Schools Will Be Held at Rodd Hill

TROOPS WILL BE UNDER CANVAS

Militia training will be carried out on a larger scale this Summer, with schools of instruction being held at Rodd Hill during the early part of next month.

The Princess Patricia's Light Infantry are at present stationed at Heals Ranges undergoing their annual musketry training. They will break up camp at the ranges on July 2 and will move to Rodd Hill, so as to be ready to give the non-permanent officers and N.C.O.'s who will attend the Machine Gun and Infantry Schools the necessary instruction. Rodd Hill presents an ideal camping site, in fact one of the best on Vancouver Island, and after the daily instruction the men will find plenty of amusement on its beaches, while the Lagoon affords every advantage for the daily dip.

In addition to the above schools the Canadian Army Medical Corps will hold a two weeks' course at Rodd Hill. In August the R.C.E. and the A.C.A.S.C. will hold training schools for the same length of time.

The 16th Canadian Scottish will go into camp at Beacon Hill on the evening of June 30. The battalion, it is expected, will be at full strength, with upwards of six hundred other ranks, going under canvas. Major D. B. Martyn, D.S.O., M.C., officer commanding the 16th Canadian Scottish, will be in command of the camp.

The 5th B.C. Coast Brigade will go into camp at Fort Macauley about July 11 when they will carry out annual training and firing practice. The 58th Battery and the 12th Seige Battery will proceed to Sarcee Camp, Calgary, Alberta, for firing practice on July 28. In previous years only one battery has proceeded to the camp outside the Alberta city but this year local members of the militia units have been fortunate in getting the authority to take two batteries middle west.

A cadet instructors' camp will be held at Rodd Hill, the date of which will be announced later. The No. 5 Heavy Battery, R.C.A., will proceed to the Rodd Hill Battery on August 1 and will carry out their annual training. The permanent force unit will be stationed across the Esquimalt Harbor for six weeks.

BISHOPS MAY GO TO NEW DIOCESES

Unconfirmed Report Published in Toronto Says Bishop O'Donnell May Go to Winnipeg

TORONTO, June 23.—The Evening Telegram says today:

"Reports have been current in Roman Catholic ecclesiastical circles for some time that several hierarchical changes are in contemplation by that section of the Roman Cardinalate which has supervision over diocesan jurisdiction. Reported changes would retire, on his own request, Archbishop Neil McNeil, of Toronto, his proposed successor being Archbishop Sinnott, of Winnipeg. It is said in authoritative circles that such a transfer would mean the creation of another Canadian bishop, and that Bishop Kidd, of Calgary, or Bishop O'Donnell, of Victoria, would succeed Archbishop Sinnott at Winnipeg. Their Lordships are both former Torontonians, Bishop Kidd having been president of St. Augustine's Seminary and Bishop O'Donnell having been pastor of St. Anne's Church for many years. Current gossip would make either Mgrs. Hand or Whelan or Rev. Dr. Tracy the new bishop. No authoritative statement with respect to such changes has been obtainable either in Toronto or in Ottawa, where the apostolic delegate resides. Mgrs. Hand and Whelan and Rev. Dr. Tracy are Toronto priests."

TO EXCLUDE REDS

SHANGHAI, June 23.—Co-operation of Marshal Feng Yu Hsiang, once known as "The Christian General," and General Chiang Kai-Shek, leader of the Moderate Nationalists, in a drive on the North, and a break between Marshal Feng with the Communist element at Hankow which have been supporting him, today marked an important step for possible removal of the breach between the Hankow and Nanking regimes in South China.

As a result of the conference at Suchow between the two powerful Southern leaders, Marshal Feng has sent an ultimatum to Hankow, demanding that certain members of the Hankow regime, including the Russian, Michael Borodin, who has been acting as adviser, leave for abroad, and that the remaining members proceed to Nanking immediately to join in the operations against the North.

TWELVE EXECUTIONERS

LONDON, June 23.—The Nationalist General Yenghu, commanding the Shanghai area, is reported by Reuters to have arrived at Ningpo with a bodyguard of 200 men and twelve executioners, the understanding being that he intends to spend the week-end dealing with local Communists.

An intensive anti-British boycott is in progress at Ningpo, the dispatch adds, "Red" or semi-Red unionism being strong. Chinese are said to have been prevented from traveling on British steamers and coolies have been forbidden to handle British cargoes.

Several days ago it was reported that feeling was running high in the port, where the anti-British movement is unpopular with the merchants.

POLICE TO WEAR KHAKI OR BLUE

PROVINCIAL CONSTABLES EACH TO BE EQUIPPED WITH TWO UNIFORMS

Announcement Is Made by Inspector Parsons—Chiefs of Police Continue Convention

VANCOUVER, June 23.—Similar uniforms for Canadian provincial and municipal police units and the same rank insignias for all forces were advocated by Inspector T. W. S. Parsons, of the British Columbia Provincial Police, at this afternoon's session of the Chief Constables' Association of Canada convention. A committee will be appointed to consider the matter and bring in a report at the next annual convention.

Inspector Parsons declared that khaki uniforms were the most suitable for rural police work, but on certain occasions the public expected to see police in blue. He stated it was the intention of the British Columbia Provincial police to equip its men with both khaki and blue uniforms.

RADIO AND EXPERTS

The use of radio in capturing criminals was lauded by Chief A. G. Shute, Edmonton. He said the greatest success of the broadcast system had been obtained in the rapid recovery of stolen automobiles.

The importance of the police investigator was stressed by Chief David Ritchie, Calgary. He asserted the Canadian police service was suffering from a lack of specialized brains. He declared the coat should be a secondary consideration in crime prevention, and advocated the use of experts in all serious offences.

GERMANY WOULD ACT TOGETHER WITH FRANCE

BERLIN, June 23.—The plea that France and Germany get together to stabilize the peace of Europe was made by Foreign Minister Stresemann in a speech before the Reichstag, in which he also reiterated Germany's desire to observe rigid neutrality in the Anglo-Russian conflict, but served notice that the Moscow Government must cease Bolshevist propaganda abroad.

Touching on the Rhineland evacuation, Dr. Stresemann asserted that Germany had a moral and formal right to expect reduction in the occupation troops, and closed his lengthy address with a fervent appeal for Franco-German understanding.

SHANGHAI IMPORTER GETS LONG SENTENCE

SHANGHAI, June 23.—Holgar Herrendorff, German importer and exporter, yesterday was sentenced to six and one-half years' imprisonment by the Chinese Provincial Court on a charge of embezzling $500,000 by forged shipping documents.

The sentence is stated to be the heaviest ever passed by a Chinese court on a non-extra territorial foreigner. The court formerly was a foreign mixed court and passed into Chinese jurisdiction on January 1.

SALE!

Women's Footwear!
Men's Footwear!
Children's Footwear!
Brand New Summer Stock!

CATH CART'S

We Can Fit and Sell You
1909 Douglas Street
Phone 1126
WM. CATHCART & CO. LTD.

Why the Smile?

Running a sewing machine is transformed from backbreaking drudgery to a real joy in the simple attachment of an electric motor as a substitute for foot power. Then there is the portable electric light with the flexible tube. If you are not up on the latest electrical devices, give us a call.

Murphy Electric Co.
722 Yates Street Phone 120

DON'T NEGLECT
Plumbing Repairs
Estimates on All Plumbing and Sheet Metal Work
Young & Pottinger
Phone 815 3020 Douglas Street

CANADA'S DIAMOND JUBILEE
DECORATIONS
For Floats, Autos, Bicycles, Fancy Costumes Made.
DIGGON'S
1208-12 Gov't St. Phones 2147-2148

Hill's Drive Yourself
OPEN and CLOSED CARS
Fords, Chevrolets, Stars, Studebakers
721 View Street Phone 5776

WOOD
GLENEAGLES DRY LAND WOOD
Good Fir Firewood (Any Length)
Phones: 3584O and 4130R

DEATH IN THE CARPET

Sir Robert Jones, the eminent authority on orthopaedic work, who, it will be remembered, opened the orthopaedic section of the Sanderson Hope for Crippled Children at Gosforth, has been pointing to the danger that sometimes lurks in carpets. A carpet in a room that had been inhabited by a tuberculous patient was swept as an experiment, and forty-eight guinea pigs were fed on food mixed with the dust. Forty-seven died of acute tuberculosis. He says that a child crawling on such a carpet and placing its fingers in its mouth would be similarly affected. And what about the carpets bought at second-hand sales.

CANADA LEADS IN NICKEL

Within the last forty years Canada has become the dominant factor in the nickel industry and now supplies ninety per cent of the world's requirements of that metal from the mines in the vicinity of Sudbury, Ontario.

Be our guest

GIVE yourself the pleasure of seeing these beautiful objects—you will not be asked to buy—the most delightful and up-to-date bathroom and toilet fixtures as designed by the leading architects for the most modern houses and public buildings.

Built to strictest specifications, of a quality that is never lowered, it becomes easy to understand why Crane products give such satisfaction, year after year.

CRANE

Dominion Exhibit Rooms, 905 Government Street, Victoria, B.C.

KIRKHAM'S GROCERTERIA
749-751 YATES STREET

Remarkable Savings

Free City Delivery of All Orders Amounting to Five Dollars

Seedless Raisins, special, 2 lbs. for
Choice Pears in heavy syrup, regular 40c tin, for
Kellog's Pep, 2 packages for — **25c**

Fresh Soda Biscuits, per lb.
Jelly Powder, all flavors, 3 packages for
Red Arrow Ginger Snaps, 1-lb. carton for — **17c**

Heinz Tomato Ketchup, per bottle — **19c**
Quaker Pork and Beans in tomato, large tin for

Clark's Tomato Soup, 4 tins for
Reindeer or Nestle's Milk, 2 tins for
Beehive Corn Syrup, 5-lb. tin for — **35c**

Sweet Corn, per tin
Sweet Peas, per tin — **14c**

Puffed Rice, per pkg.
Puffed Wheat, per pkg. — **15c**

Libby's Potted Meats, 2 tins for — 13¢
Norwegian Sardines in Oil, 2 tins for — 23¢
Chocolate Eclairs, regular 40c lb., for — 30¢
Panshine Cleanser, 2 tins for — 19¢

Snowflake Pastry Flour, 10-lb. sack for — 49¢
Blue Ribbon Tea, 1-lb. package for — 68¢
Flour, Five Roses or Royal Household, 24-lb. sack — $1.30
Granulated Sugar, B.C. finest, 100-lb. sack — $7.50

RINSO Per pkg. 7c
LIFEBUOY SOAP Per bar 8c
LUX Per pkg. 10c

PROVISIONS—COOKED MEATS—FRUIT

Fresh Alberta Creamery Butter, 3 lbs. $1.20, per lb. — 41¢
New Zealand Butter, Anchor Brand, 3 lbs. $1.25, per lb. — 43¢
Pure Bulk Lard, 2 lbs. for — 35¢
Choice Smoked Picnic Hams, per lb. — 20¢
Sliced Jellied Corned Beef, per lb. — 30¢
Golden Loaf Cheese, Kraft style, per lb. — 33¢
Breakfast Bacon, mild cured, fresh sliced, per lb. — 40¢
Ayrshire Ham, fresh sliced, per lb. — 40¢
Boiled Ham, sliced, per lb. — 55¢
Baked Ham, sliced, per lb. — 60¢
Sliced Jellied Ox Tongue, per lb. — 60¢
Canadian Mild Cheese, per lb. — 25¢

Fruit Drops, per lb.
Fresh Dates, 3 lbs. for — **25c**

Ripe Tomatoes, per lb.
Candy Kisses, per lb. — **20c**

Fresh Head Lettuce, 10¢ and — 5¢
Fresh Apricots and Plums, per lb. — 20¢
Large Ripe Cantaloupes, each — 20¢
Sunkist Lemons, per dozen — 17¢
Fresh Roasted Peanuts, 2 lbs. for — 25¢
Sweet Oranges, regular 40c doz., for — 27¢

Store Open Evenings Until 11 o'Clock for the Sale of Fruit, Butter, Bread, Eggs and Confectionery

THINKS IDEA OF PREMIER NOT MET

Mr. Pooley Says Course Before Commission on Land Question Was in Conflict With Understanding

RESULT SHOWS NO NEED FOR EXPENSE

"The stand taken by the commissioner for the hearing of representations respecting the claim of the Province of British Columbia for the return of the Dominion railway lands came as a great surprise to me," said Mr. R. H. Pooley, M.P.P., House leader of the Conservative Party in the Legislature. This statement was made by Mr. Pooley in referring to the attitude of Mr. Justice W. M. Martin, of Regina, the commissioner referred to, when he refused to consider the proposal of Mr. H. D. Twigg, M.P.P., representing the Conservative Party, who proffered assistance, and who was informed by His Lordship that only the Government of the Province would be recognized in this connection.

"This attitude on the part of the commissioner," continued the member for Esquimalt," was absolutely in conflict with the understanding with Premier Oliver last session, who had advocated himself at the last session that there should be no party feeling in this matter, but that all would work together to secure the desired ends."

It was in view of the Premier's desire along this line that he had himself advised Mr. Twigg to proffer his assistance knowing that the latter had given a great deal of attention to this subject, and was possessed of exact information along the line indicated.

"We, as a party," said Mr. Pooley, "appreciated that the Province had every right to readjustment legally as well as morally as was presented to the House of Commons by Hon. S. F. Tolmie. It was therefore hard for us to understand the statement attributed to Attorney-General Manson that any claim was a moral one and not a legal one.

"Dr. Tolmie and Mr. Twigg appeared before the commission at the opening, acting on the assumption that the Government was prepared to carry out the suggestion of the Premier. When Mr. Twigg appeared he did so with this purpose, and simply asked permission to appear before the commission on behalf of the Conservative Party prepared to present certain branches of the case for the Province, and especially from the legal aspect.

"As to the suggestion of the commissioner that this was a matter solely between the Provincial and the Dominion Governments," said Mr. Pooley, "it becomes difficult under these premises to find any reason for his being here. The appointment of a commission becomes entirely superfluous under these circumstances because the Province's case could be presented by correspondence, just as effectively, and with this tremendous expense to the people of the country eliminated. There would be the saving of the counsel, and officials of the commission, together with the officials of the department at Ottawa, who were in attendance at what in other words constituted another Liberal picnic, the people being the hosts."

THINKS GRANT OF LAND TOO LARGE

Continued from Page 1

There were 507 miles in British Columbia which, at this acreage allowance, would have meant that British Columbia would set aside 5,029,448 acres of land.

RELATIVE FIGURES

Instead of the 25,000,000 acres originally intended, there were only 18,206,000 acres used for the purpose of railway construction. Figuring on this basis, the 507 miles in British Columbia, if this proportion was fairly distributed over the whole of the length of the railway, would be cut down to 3,700,000 acres of land.

His lordship asked if there was not laid on the Prairie sections an appropriation for the Eastern section of the road which was through Ontario. In that way there would not be much difference, he felt, to be taken into account on that score.

Mr. Craig said that if the 700 miles in the Ontario section was eliminated there would be 1,813 miles of road left. The appropriation per mile would then be 13,788 acres.

Under these conditions the Province of British Columbia would, for its 507 miles, have to carry an appropriation of 6,890,000 acres. If, on the other hand, the subsidy was considered from the standpoint of 18,206,000 acres in full, British Columbia would then be required to have appropriated on this basis 5,020,000 acres.

But British Columbia had given approximately 14,500,000 acres. Of this there was in the railway belt actually 10,976,000 acres after eliminating the land that had been alienated by the Province. Adding to this the 3,500,000 acres in the Peace River Block, the total was nearly the amount mentioned.

Mr. Craig said that the letter of Premier Oliver of March 26, 1926, was the first one on record setting forth the claim of this Province in the matter. The claim, he added, was not altogether a legal one. It was also based on grounds of equity in the broadest sense of justice.

QUESTION OF EQUITY IN FACT

He appealed to the commissioner not to confine himself alone to the aspect of the situation as it appeared in law. He should look at it from the standpoint of whether a claim had been established which should be considered a just one as between one Government and another.

Touching again upon the contention that had been made by Mr. Biggar that the appropriation by the Province of British Columbia was intended to be of the same total acreage as that in Manitoba and the Northwest Territories, Mr. Craig pointed out that with the original subsidy under the Act of 1872 there was to have been a subsidy of 50,000,000 acres. If Mr. Biggar's contention was correct, there would not have been land enough along the railway in British Columbia to satisfy the claim made by him.

His lordship interjected that there was the limit of the land within twenty miles on each side of the railway which would have corrected this claim.

Mr. Craig said that it was evident that there never was an intention to carry out the terms that Mr. Biggar suggested.

HIS SUMMARY

Summarizing his argument of the past two days, Mr. Craig asserted that in the first place the Terms of Union had not been carried out in respect to similar tracts of land being required in British Columbia as was appropriated in Manitoba and the Northwest Territories for the construction of the railway. British Columbia made its grant in good faith that the Prairie sections would be done as was followed in British Columbia and that the Terms of Union would be carried out. The Act of 1884 contained, he said, internal evidence that this was so, as it stated that the grants were made pursuant to section 11 of the Terms of Union.

In the second place the policy of the Government at the time of Union was that the road was to be built by large grants of land and small subsidies in cash.

This, said Mr. Craig, was altered so that as much as $73,000,000 in cash had been paid, of which the Province of British Columbia bore its share. Had British Columbia expected such a condition of affairs its land grant might not have been made.

In the third place, the Terms of Union were that Ontario was to make a land grant, which was not done.

Fourth, the land grant of British Columbia was made on the basis of a total subsidy of 25,000,000 acres of land for the purpose. Instead of this, the grant was reduced to 18,206,000 acres, and British Columbia's contribution should have been proportionately reduced.

On the fifth point, the grant of land was made in trust to be used for railway purposes and it was so set out in the terms.

The land, Mr. Craig contended, had not been used in the construction of the railway, and the Dominion still continued to hold the land. The result is that the Dominion is holding these lands in trust for the Province. It was in law never the intention that trustees should hold these lands for other than the purposes intended. When that ended, the lands should be returned to the Province.

Sixth, the bargain of 1884 turned out to be an inequitable one.

While it was made in good faith, said Mr. Craig, the results showed that it had turned out to be unfair, and between the Governments concerned it should be altered.

The bargain had been made under a misconception of British Columbia and its possibilities; that British Columbia was to be a drag on Confederation, which had turned out contrary to expectations. The bargain was made under the conception that the railway would be a burden and never pay, and be a drag. The results had proved altogether different. The agreement, therefore, should be remodelled.

THREE TIMES TOO MUCH

On the seventh point, the bargain of 1884 amounted to this: That in order to compensate the Dominion for the railway, for the graving dock taken over, and to get the Island railway constructed, all of which the Dominion was obligated to do, the Province had given 14,500,000 acres of land instead of something like 5,000,000, which would have been the fair allowance in trust.

Eighth, from the standpoint of economy in the administration of the affairs, the return of the land should be made to the Province. Canada, as a whole, would benefit by the reduced cost in the passing of the administration from the hands of the Dominion into the Province, which had all the machinery for the carrying out of the administration.

A ninth point that Mr. Craig raised was that one of the Terms of Union that the Dominion undertook to carry out was that of building a wagon road through the mountains. There had been no provision made for this by the Dominion. As a result the Province had suffered materially in this respect.

Upon the conclusion of the argument of Mr. Craig the commissioner asked Hon. Lucien Cannon, Solicitor-General of Canada, if he had anything to say at this point.

Mr. Cannon said that he would examine the argument made on behalf of the Province, and advise the commissioner later as to what his views were.

Before adjourning the sittings until a future date to be agreed upon, which would be held in Ottawa, His Lordship took occasion to thank Mr. Craig for the thorough way in which he had presented the claims of the Province. It would be of great assistance, he said, to himself in arriving at a proper conclusion.

THE COMMISSION

The Commission inquiring into the claims of the Province for the reconveyance of the Dominion Railway lands in the Province to B.C. concluded its duties yesterday at noon as far as the sittings in this Province are concerned. Adjournment was taken until some date to be agreed upon, suitable to all parties, and to be held in Ottawa.

Before concluding, Mr. Justice W. M. Martin, of the Court of Appeal for the Province of Saskatchewan, who is the commissioner appointed by the Dominion Government, took occasion to offer a little explanation as to the scope of the Commission which he was conducting. He did so, he said, in order that there might be no misunderstanding in the Province with respect to that matter.

He pointed out that the Commission was named "to receive and inquire into the arguments of the Government of B.C. in support of its claim for the reconveyance to the Province by the Government of Canada of lands conveyed by the Province to the Dominion pursuant to paragraph 11 of the Terms of Union."

SAYS NO COMPARISON

There was no comparison, His Lordship said, between the commission here and the Maritime Commission. This commission was named as the result of representations made by the Government of the province for definite matters set out in the claim.

In the case of the Maritime Commission it was appointed as a result of conditions in the Maritimes which it was felt needed investigation. It was more of a roving character. In went therefore from place to place and took evidence as to conditions that existed, and which it was claimed needed adjustment.

The present commission, of which he was the commissioner, was not one inquiring into better terms in the broad sense. It was definite in its character.

In this connection, the order-in-council under which the commission was appointed, which was produced at the opening of the sittings, reads as follows:

THE COMMISSION

"The committee of the Privy Council on the recommendation of the Minister of the Interior advises that the Honorable William Melville Martin of Regina, Saskatchewan, a judge of the Court of Appeal of Saskatchewan, be appointed a commissioner under the authority of Part I of the Inquiries Act, chapter 104 of the Revised Statutes of Canada, 1906, to receive and inquire into the arguments of the Government of the Province of British Columbia, in support of its claims for the reconveyance to the province by the Government of Canada, of the lands conveyed by the province to the Dominion, pursuant to paragraph 11 of the terms of Union and such evidence as may be material to the consideration of such claims by the Government of Canada, and to report his findings therein to Your Excellency-in-Council."

The order-in-council bears date of March 8, 1927.

The commission to Mr. Justice Martin in the matter reads as follows:

"Whereas in and by order of Our Governor-General-in-Council bearing date of the eighth day of March, in the year of Our Lord 1927 (a copy of which is hereto attached) provision has been made for an investigation by our commissioner therein and hereafter named, appointed pursuant to paragraph 1 of the Inquiries Act, Chapter 104, Revised Statutes of Canada, 1906, to receive and inquire into the arguments of the Government of the Province of British Columbia, in support of the claims for the reconveyance to the province by the Government of Canada, of the lands conveyed by the province to the Domain pursuant to paragraph 11 of the Terms of Union, and such evidence as may be material to the consideration of such claims by the Government of Canada.

"Now know ye that by and with the advice of Our Privy Council for Canada we do hereby, by these presents, constitute and appoint Hon. William Melville Martin, a judge of the Court of Appeal for Saskatchewan, to be our commissioner to conduct such inquiry;

"To have, hold, exercise and enjoy the said office, place and trust unto the said William Melville Martin, together with the right, powers, privileges and emoluments unto the said office, place and trust of right by law appertaining during pleasure.

"And we do hereby, under the authority of the Revised Statutes respecting inquiries concerning public matters, confer upon our said commissioner the power of summoning before him any witnesses and of requiring then to give evidence on oath or a solemn affidavit, if they are persons entitled to affirm in civil matters, and orally or in writing, and to produce such documents and things as our said commissioner shall deem requisite to the full investigation of the matters into which he is hereby appointed to inquire.

"And we do hereby require and direct our said commissioner to report to Our Governor-General-in-Council the result of his findings."

The commission is dated March 8, 1927.

SAYS PICTURE STUDIO PLAN DESERVES AID

Continued from Page 1

The speaker laid emphasis on the clauses in the agreement whereby the city would be protected to the fullest extent. Not one cent would be spent on pictures or the erection of the studio until a contract for the release of pictures had been secured, he stated. Furthermore, Messrs. Flemming and Shirrill agreed to go to Great Britain at their own expense to raise the necessary capital from those already in the motion picture business.

After outlining the agreement from all its aspects and giving in brief the credentials of the men the city was dealing with, Alderman Holmes concluded: "I cannot help believing that the city's money will be well secured."

MAYOR IN OPPOSITION

Mayor Pendray, in reply, said that he was sorry that he could not support the present proposition. He felt that it was one for private capital. The city had not gone out in search of a motion picture industry, and he believed that the city should approach some of the bigger corporations with a view to encouraging them to come here. He said that he had a proposal from a Mr. Weaver, of Tacoma, who was willing to raise three dollars to the city's one on a similar agreement to that suggested by Messrs. Flemming and Sherrill. "Should we not investigate further and see if there are not better propositions than the one we have before us?" the Mayor asked.

The Council then went into camera and the question was threshed out thoroughly. Prior to the meeting going into camera Mr. William Sherrill tendered his withdrawal from the agreement, signifying that he was no longer interested.

Finally it was decided to send the by-law back to the industrial committee for report back to the Council Monday night, it being thought that some agreement could be reached with Mr. Flemming alone.

When School's Out?

These are the days when he plays his hardest, when he becomes the rough and tumble youngster every red-blooded Canadian youth should be, and it's then his clothes must give him the battle of his life.

SHIRTS
Sturdy Shirts of broadcloths and fancy reps, some with collar to match. Sizes 12 to 14½. Priced at ..... $1.50 to $2.25

FLANNEL TROUSERS
Well tailored of hard wearing quality grey English flannels. Sizes 25 to 30 waist. Priced at $5.50 to $6.00

BATHING SUITS
All-Wool Universal and Jantzen makes. Sizes up to 36. Priced at... $1.25 to $4.95

SWEATERS
Fancy Imported All-Wool Pull-Overs. Sizes 24 to 34. Priced at... $3.00 to $7.50

W. & J. WILSON
ESTABLISHED CLOTHIERS 1862
TO MEN AND BOYS
1217-1221 GOVERNMENT ST., VICTORIA, B.C.

Insist on
B. C. Products
They Lead in Quality

Have You Blemishes or A Clear Smooth Skin?

If you wish a skin clear of blemishes and other annoying eruptions begin to-day the regular use of Cuticura Soap, assisted by Cuticura Ointment. No other method is so agreeable, so often effective and so economical.

Sample Each Free by Mail. Address Canadian Depot, "Bonhomme, Ltd., Montreal." Price, Soap 25c. Ointment 25 and 50c. Talcum 25c.
Cuticura Shaving Stick 25c.

"Gets-It"

Removes Corns
Pain Eased in 3 Seconds
World's Fastest Way

"GETS-IT" is a scientific liquid that millions use, among them famous dancers, athletes, doctors and folks who walk a lot. It removes corns and calluses. One drop eases pain in 3 short seconds. Then the corn loosens and comes off . . . all gone, forgotten. You walk in peace. There are imitations of "Gets-It." So watch out. Get the genuine at all good druggists. Enough to kill a dozen corns costs only 35c.

GETS-IT Made in Canada 191 George St., Toronto

WOLFE'S SCHNAPPS
HOLLAND GIN

~especially recommended for medicinal purposes!

This advertisement is not published or displayed by the Liquor Control Board or by the Government of British Columbia

Better Meats! Specials for Today Better Meals!

Choice Meat Specials

SPECIAL
Choice Pot Roasts Beef, per lb. ..... 12½¢

FANCY STEER BEEF
Prime Ribs Beef, lb. ..... 25¢
Prime Ribs Beef, cut short ..... 30¢
Boneless Roasts, lb. ..... 20¢
Cross Ribs Beef, lb. ..... 18¢

CORN-FED PORK
Leg of Pork, lb. ..... 28¢
Shoulder, middle cuts, lb. ..... 25¢
Shoulder Pork, shank on, per lb. ..... 19¢
Side Pork, lb. ..... 25¢

NEW ZEALAND LAMB
Loins, New Zealand, lb. ..... 30¢
Legs, New Zealand, lb. ..... 34¢
Shoulders, N. Zealand, lb. ..... 23¢

SAUSAGES
New England Pure Pork, per lb. ..... 25¢
New England Beef Sausages, 2 lbs. for ..... 25¢

Mild Cured Ham, lb. ..... 35¢
Picnic Hams, lb. ..... 20¢
Salt Pork, lb. ..... 25¢
Choice Fancy Fowl, lb. ..... 28¢

NEW ENGLAND MARKET
Phone 2368 750 Yates Street

STUDEBAKER

Beauty that appeals to your eye, performance that appeals to your pride, and a price that appeals to your purse.

Your saving in the initial cost of a Studebaker Custom Sedan is matched only by your saving on its upkeep. In 1926, Studebaker sales of repair parts averaged only $10 for each car in operation!

STUDEBAKER
CUSTOM SEDAN
$2,145

delivered in Victoria completely equipped and tax paid, with $100 worth of extra equipment, including spare tire, tube and tire cover, at no extra cost. Other Studebaker and Erskine models $1445 to $3465.

Jameson Motors, Ltd.
Vancouver Island Distributors for Studebaker Motor Cars
Phone 2246 OPEN EVENINGS 740 Broughton Street
MADE IN CANADA

FOR RENT
On the Sea Front
A Delightful Residence

Sunroom, four large bedrooms, three large living-rooms, bathroom, kitchen, basement (full size). Immediate occupation. Most desirable for two families. On tram line.

This property can be purchased, the tenant having the first option.

Rent Reasonable to a Suitable Tenant

Apply to D. FRASER
Colonist Office
From 9 A.M. to 5 P.M. (Evening Phone 1322R)

Oak Bay, $6,500

It is seldom that we have such a delightful residence to offer. We know that it is impossible to find another as good at the above price: Eight rooms, particularly pleasing and spacious reception halls and drawing-room, dining-room panelled and beamed. Very handsome built-in buffet. These rooms have oak floors. The bedrooms are above the average size, well lighted and airy; plenty of closets. Separate bath, toilet and shower bath. Chinaman's room and storage rooms in basement. Cement driveway and walks to garage with cement floor. Beautifully laid out garden, shrubs, links, lawn and oak trees. We strongly recommend this as a sound bargain.

COLES, HOWELL & CO., LTD.
SUCCESSORS TO
Real Estate **ARTHUR COLES** Insurance
1205 Broad Street Phone 65 Victoria, B.C.

Victoria Baggage Company
H.M. Mail Contractors

Our Specialty
Furniture Moved, Crated and Shipped
Pool Cars for Prairies and All Points East

We Can Save You Time and Money. Largest Vans in the City.

Phones 2505 and 2506
510 Fort Street

PRODUCERS SAND AND GRAVEL CO., LTD.
SAND AND GRAVEL
Scientifically graded and washed with fresh water. Largest capacity in Canada.
1962 Store Street Phone 366

WOOD
Best Fir Millwood
$4.25 per Cord Load; C.O.D., $4.00
Kindling
$6.00 per Cord Load; C.O.D., $5.75
LEMON, GONNASON COMPANY, LTD.
Phone 77 2624 Government St.

Art Critic: "What do you think of the museum of art?"

Friend: "Oh, the pictures are good enough, but there ain't no jokes under them."

Callouses
Quick, safe, sure relief from painful callouses on the feet.
At all drug and shoe stores
Dr Scholl's Zino-pads
Put one on—the pain is gone

SCHOOLS CLOSE FOR HOLIDAYS

Promotion Lists and Honor Rolls Are Issued to Successful Pupils at Close of the Term

TWO CITY SCHOOL LISTS AVAILABLE

Many of the schools close today for the Summer holidays, and with that happy event for the pupils, comes the issue of promotion lists in the schools. Oaklands and Burnside records are as follows:

Oaklands

Promoted to High School on recommendation—Joan Cowdery, Bessie Armstrong, Molly Edgar, Earl Pollock, Edith Hipwood, Desmond Bleasdale, Edith Gibson, Louise Grieve, Ben. Dyer, Betty Thorn, James White, Madge Wallace, Thomas Halket, Robina Bone, George Wallace, Margaret Coutts, Kathleen Joly, David Duncan, Joan Coutts, James Smith, Thelma Vye, Kathleen Marshall, Fred. Parkin, Agnes Littlejohn, Ernest Jealouse, Jessie Relf, Dora Edwards, Hilda Bryant, John Campbell, Harold McIntosh, Margaret Allen, Arthur Duncan, Norman Duckworth, Edna Abbott, Arthur Chapman, Gerald Wilson, Elsie Barnes, Kenneth Caufield, Vera Lammerton, Harold George, Eileen Leppington, Grace Douglas, John Headdy, Isabel McMillan, John Masters, Eileen Robinson, Anna Wilson, Kathleen Hopkins, May Darby, Bert Bridgewood, Neil McCaig, John Viggers, Marjorie Tudor, Marjorie Thompsett, Kenneth Cronk.

DIVISION I, GRADE VIII

Rolls of Honor—Proficiency, Earl Pollock; deportment, William Boten; regularity and punctuality, Bert Bridgewood.

DIVISION II, GRADE VIII

Rolls of Honor—Proficiency, Joan Cowdery; deportment, Molly Edgar; regularity and punctuality, Grace Douglas, Dora Edwards, Louise Grieve, Betty Thorn.

DIVISION III

Promoted from Grade VII to Grade VIII—Marjorie Ferris, Lottie Anderton, Howard Valo, Betty Cowdery, Elsie Bridges, Audrey Willott, Ronald Upward, Thelma Sharpe, Hilda Dibb, Alec Halkett, Mary Cave, Edith Pretty, Victor Thompson, Doris Jones, Helen Anderson, Emily Bernard, Edith Dodgshon, Grace Morison, Evelyn De La Haye, Winnie Leach, Herbert Vye, Harold Price, Louise Simon, John Abel, Audrey Buckle, Olive Maclean, Duncan McCaig, Stanley Pearson, May Bird, Douglas Ritchie, Lloyd Valo, Gertrude Price, Charlie Ward.

On trial—Marie Rust, Harry Walker, Billie Glover, Gordon Lovitt, Robert Brown, Cyril Price, Esther Pymm, Annie Rhodes.

Rolls of Honor—Proficiency, Marjorie Ferris; deportment, Audrey Willott; regularity and punctuality, Alec Halkett, Duncan McCaig, Edith Pretty, Victor Thompson, Ronald Upward, Charlie Ward, Grace Morison.

DIVISION IV

Promoted from Grade VII to Grade VIII—Nellie Thorsen, Alex. McKerracher, Stanley Fraser, Jack Alexander, Stanley Cook, Arnold Ashworth, Ella Scroggie, Bertha Ridland, Dora Ferguson, Dorrel McIntosh, Clifford Merriman, Lillian Young, Dorothy Morrow, Jean Smith, Sadie Gibbs, Tom Brooke, Margaret Bawden, Sydney Brown, Mary Kidd, Richard Ovenden, Margaret Maxwell, Enid Pendray, George Vout, Bessie Brown.

On trial—Chrissie Miller, Bob Carlow, Irene Cruickshanks, Molly McMillan, James Blackstock, Douglas Buckle, Leonard Parkin, James Randall.

Rolls of Honor—Proficiency, Nellie Thorsen; deportment, Mary Kidd; regularity and punctuality, Leonard Parkin.

DIVISION V, GRADE VI

Promoted to Grade VII—Norma Ferris, Ivy Ryles, Cyril Weller, Doris McCaghey, Evelyn Grieve, Godfrey Lee, Kirby Gent, Elsie Jones, Bertha Darby, James Bailey, Irene Curtis, Dorothy Hood, Robert McIndoo, Frank Willott, Dollie Brox, Tom Packford, Arthur Lambrick, Betty Kneale, Gladys Smith, Russel Sutton, Dorothy Brooks, Mabel Bowcott, Duncan McPhail, Robert Neill, William Cross, David Carlow, Laura Vye, Albert Etherington, Stephen Davey, Jack Cargill.

Promoted on trial—Joe Richards, George Bridges, Fred Tricket, Cissie Reid, Herbert Shepherd, Fred Fancett, Richard Rowlinson.

Rolls of Honor—Proficiency, Norma Ferris; deportment, Ivy Ryles; regularity and punctuality, Fred Fancett, Godfrey Lee, Duncan McPhail, Joe Richards, Richard Rowlinson, Gladys Smith, Fred Tricket, Laura Vye, Cyril Weller.

DIVISION VI

Promoted from Grade VI to Grade VII—Henry Renfree, Edith Price, Winnie White, Muriel Anderson, Mary Reid, Eliza Lovitt, Gladys Veale, Edward Boulden, Kenneth Macdonald, Richard Griffiths, Lorne Ritchie, Murray Oliphant, Sheila Simon, Ernest Chisholm, Roy Briggs, Joan Brothers, Mary Halket, Sandy Logie, Victor Zala, Margaret Walker, Jimmie Kidd, May McColl, Herbert Hipwood, Winnie Varney, Robert Johnston, Thelma Cave, Doris Henry, David Stewart, Billie Simpson, Winnie Barnard.

Promoted on trial—Gwen Vye, Rita Littlejohn, Elfion Jones, Kenneth Elliott, Harry Adams, Victor Headdy.

Rolls of Honor—Proficiency, Henry Renfree; deportment, Ernest Chisholm; regularity and punctuality, Winnie Barnard, Thelma Cave, Richard Griffiths, Mary Reid, Henry Renfree, Sheila Simon, Gladys Veale.

DIVISION VII

Promoted from Grade V to Grade VI—James Anderson, Jack Anderton, Annie Andrews, George Birnie, Vera Bryant, Winnie Buchan, Elmer Campbell, Charlie Coutts, Hazel Dodgson, Fred Dyer, Victor Eve, Clara Frazer, Harvey Godtel, Evan Griffiths, Beatrice Hastings, Earl Hastings, Harry Hitchman, Nancy Lambrick, Maude Land, Margaret Leach, William Lewis, Doris Morrison, Mira Oliphant, Margaret Partington, Marguerite Ralfs, John Ready, William Reid, Ethel Simon, Jack Sharpe, Ellen Varney, Eleanor Vye, Ruth Wallace, Peggy Wharton.

Promoted on trial—Alex. Anderson, Dorothy Bulcock, George Edgar, Fred Jones, Harold Pretty, Edward Young.

Rolls of Honor—Proficiency, Beatrice Hastings; good conduct, Maude Land; punctuality and regularity, Elmer Campbell, Charlie Coutts, Evan Griffiths, Earl Hastings, Nancy Lambrick, William Reid, Eleanor Vye.

DIVISION VIII

Promoted from Grade Va to Grade Vb—Ella Baron, James Bawden, Lily Bosence, Clifton Braithwaite, Frank Brown, Teddy Chapman, Elsie Chivers, Edwin Comber, Clarence Dibb, Noreen Creelman, Bennie Duckworth, Bernice Ferguson, Margaret Grieve, Gavin Halket, Douglas Gent, Ruby Holt, Lester Johnson, Allan McIntosh, Duncan McKerracher, Robert McVey, Hazel Miller, June Mitchell, Alec. Packford, Nillie Packford, Jean Reading, Margaret Plenderleith, Louise Rogers, Phyllis Swetnam, Rossie Tait, Kathleen Ready, Jean Thomson.

Promoted on trial—Alex. Green, Andrew Davis, Jimmie McMillan, Jack MacKenzie, Hector Campbell, Eddie Rowbotham, Tom Farmer, Gladys Hitchman.

Rolls of Honor—Proficiency, Jean Thomson; deportment, Gavin Halkett; regularity and punctuality, Andrew Davis, Thomas Farmer.

DIVISION IX

Promoted from Grade IV to Grade V—Frank Bossom, Allan Burns, Henry Brothers, Don Chisholm, John Court, Lorna Elliott, Vina Erskine, Ida Gay, Elsie Hofdahl, Phyllis Holmes, Ronald Holt, Edna Hood, Ruth Hughes, Elfreda Hughes, Laurence Humphries, Philip Macdonald, Jack MacMillan, Victoria Painter, Florence Partington, Hazel Pendray, John Pimm, Robert Randall, James Rhodes.

Promoted from Grade IV to Grade V—Dorothy Smart, Agnes Stephenson, Annie Stephenson, Dolly Simon, Stanley Thorn, Jackie Valo, Vernon Varney, May Veale, Cora Wharton, Kenneth Williams, Christopher Woodhouse.

Promoted on trial—Agnes Bone, William Lindley, Alice Leach, Lillian Mackie, Marjorie Mackie, Doreen Sutton, Llewe West, Joseph Corbett.

Rolls of Honor—Regularity and punctuality, Alice Leach, Jack McMillan, James Newlands; deportment, Ida Gay; proficiency, Phyllis Holmes.

DIVISION X

Promoted from Grade III to Grade IV—William Bird, Alex. Bone, Eleanor Curtis, John Farmer, Fred Henry, Dorothy Holmes, Lawrie Knight, Edith Jones, Colin Lucas, Mary Mattison, Kenneth McCrindle, Raymond Price, Arthur Ridland, Olive Rowbotham, Douglas Scroggie, Leslie Slater, Frank Smart, Leonard Smith, Jacqueline Thompson, Evelyn Thorsen.

On trial—Phyllis Turner.

Promoted from Grade IV, first term, to Grade IV, second term—Doris Anderson, Olwyn Anderson, Tom Anstey, Albert Berry, Richard Bosence, Elizabeth Bulcock, Muriel Campbell, Terrence Carlow, Molly Court, Barbara Draper, Ernest Fairman, Winnifred Featherstone, Esther Gibbs, Bennett Hogan, Harriett Morrow, Byron Price, Eunice Pugh, Hugh Reid, Ethel Rogers, Patricia Smith, Victor Turner.

Rolls of Honor—Proficiency, Doris Anderson; deportment, Kenneth McCrindle; regularity and punctuality, Richard Bosence.

DIVISION II

Promoted from Grade IIA to Grade IIIB—Orval Barker, Thelma Bosence, Maurice Buckley, Bert Cook, Dolly Crowther, Fern Dean, Donald Featherstone, Clifford Gay, Lillian Greene, Richard Hale, Jack Hewison, Edith Hitchman, Lucile Hofdahl, George McIndoe, Elsie Newlands, William Newman, William Noel, Irene Olton, Isabel Paine, Geoffrey Simmons, George Stranix, Gwen Sutton, Charles Thomas, Mary Thomson.

Promoted on Trial—Buddy Creelman, Bobby Gonnason, John McCoy, Teddy Robbins, Thomas Vye.

Rolls of Honor—Punctuality and Regularity—Donald McCaig, Jack Hewison, Elsie Newlands, George Stranix, Lloyd Simpson, Charles Thomas, Thomas Vye, Victoria Cross, Ina McMillan; general proficiency, Clifford Gay; deportment, Edith Hitchman.

Promoted from Grade IIIA to Grade IVB—Victoria Cross, Leslie Graham, Donald McCaig, Ina McMillan, Maire MacDowell, Margaret Packford, Alfred Slatford, Edith Willott.

Promoted on Trial—Muriel Reading.

DIVISION XII

Promoted to Grade III—Stanley Bennett, Dorothy Berry, Catharine Berry, Fred Billsborough, Dorothy Brothers, Jack Cleator, Peter Davey, Jean Duncan, Mary Erskine, Alvin Field, Douglas Gill, Maurice Hampton, Frank Humber, Raymond Hunter, Robert Jealouse, Alex. Johnston, Nora Kinnersley, Norman Land, Joseph Linn, Albert Marshall, Kathleen Martin, Arthur Montgomery, George McCoy, Hugh McMillan, John Relf, Austin Renfree, James Rhodes, Doreen Ryles, Irene Simon, Frederick Smith, James Smith, James Stephenson, John Stephenson, Mary Stewart, Leslie Wallace, Molly Wallis, Raymond Woodburn.

Rolls of Honor—Deportment, Norman Land; proficiency, Jack Relf; regularity and punctuality, Catharine Bury, Douglas Gill, Sheila Maxwell, Fred Smith, Leslie Wallace.

Promoted to Grade IIA—Richard Darley, Walter Gallop, Sheila Maxwell.

Rolls of Honor—Grade I, E. G. Clarke; proficiency, Nairn Knott; deportment, Evelyn Rhodes; regularity and punctuality, Mona Allen, Nahdin Young, William Court.

Promoted to Grade II—Mona Allan, Evelyn Rhodes, Doris Macbain, Nairn Knott, Victor Eaton, Nahdin Young, Billy Corbett, Lillian Knowles, Mary Comber, David Anstey, Tom Hammett, William Anderson, Malcolm McPhail, Rose Easton, Doreen McDowell, Jack Packford, Grace McKarracher, Kenneth McPhail, Henry Edwards, Thelma Davidson, Grace Hastings, Kingstone Smith, John Stevenson, Eric Ready, Jimson Lawrie, Marjorie Jones, David Parfitt, Hugh Halkett, Elinor Jones, Wilfred Price, Billy Court, Herbert Mackie, Alexander Campbell, Marjorie Fraser, Lesley Fletcher, Alexander Thorsen, Muriel Petherbridge.

Promoted to Grade IA—Vera Fleming, Barron, Vera Browning, Alice Berry, Billy Cave, Alec. Crawford, Bobby Evans, John Erskine, Leonard Ferris, Doris Gilmore, Donald Blair Isteed, Dorothy Jealouse, Douglas Jack, Dick Jones, Jack Logie, Dolly McCoy, Katie Macdonald, Sadie McMillan, Isobel McIndoe, Dorothy Mercer, Harold Minckler, Harry Morrison, Leslie Painter, Doreen Penketh, John Playfoot, Raymond Rawnsley, Billy Reading, Margaret Reid, Irene Robbins, George Stack, Denis Simmons, Cathrine Van Maanan, Margaret Ward, Raymond Williams, Bertie White.

Rolls of Honor—Regularity and Punctuality, Saidie McMillan, Margaret Reid, Margaret Ward; deportment, Dolly McCoy; proficiency, Alec. Crawford.

Burnside

DIVISION I.

Rolls of honor—Proficiency, Elizabeth Mackenzie; deportment, Grace Robertson; regularity and punctuality, Ina Purves, Marguerite Rich, Donald Taylor, Stirling Ross.

Promoted to Grade VIII—Elizabeth Mackenzie, Roy Gonnason, Horace Allen, Gordon Loat, Wilma Sones, Gordon Fraser, Robert Davidson, Marion Walton, Maurice Hodgson, Linton Queale, Ina Purves, Ray Walker, Marguerite Rich, Maxine Hutchison, Carl Hemeon, Harold Musgreave, Janet Galloway, Dorothy Swetnam, Bessie Davidson, Alice Wilkinson, Honor Deigan, Joan Allin, Tom Musgreave, Max Winkler.

Promoted to Grade VII—Ivy Henry, Edith Obee, Donald Taylor, Stirling Ross, Grace Robertson, Douglas Crawford, Arnold Mann, Garnet Clare.

DIVISION II

Rolls of Honor — Proficiency and regularity and punctuality, Rhoda Walton; deportment, Doris Berry; regularity and punctuality, Harold Clifford, Leslie Daykin, Beatrice Hutchison, Margaret McKim, Dorothy Myers, Willie Sloan.

Promoted from Grade VI to Grade VII—Rhoda Walton, Margaret McKim, Beatrice Garratt, John Newbigging, Hiram Casilio, Charlotte Walker, Joe Addison, Ralph Holt, Betty Sumner, Norma Mann, Leonard Parsons, Robert Lindsay, Gordon Manuel, Richard Berry, Willie Sloan, Dorothy Myers, Leonard Allen.

Promoted from Grade V to Grade VI—Margaret Garratt, Prudence Hoggarth, Doris Berry, William Veitch, Harold Clifford, George Isbister, Margaret Smith, Alec Allen, Beatrice Hutchison, Mary Galvin, Leslie Daykin, Kenneth Moody, Florence Bunker (on trial), Mary Horrod (on trial), Webster Smith (on trial).

DIVISION III

Promoted from Grade V to Grade VI—Newton Cameron, Ida Casilio, Angel Blanco, Estella Stobie, Flora Walton, Eric Lewis, Clarence Kirchin, Sybil Crawford, Hazel Edwards, Marguerite Davies, Richard Johnson, Robert Watt, Ernest Myers, Robert Daykin, Chester Powell, Wilma Sundvall, Maudellene Ross.

Promoted from Grade IV to Grade V—Beatrice Force, Ellen Purves, Harold Gonnason, Charles Reid, William Simms, Iris Swetman, Verna Henry, Helen Pascoe, Victor Fraser, Margaret Caine, Doreen Wheeler, Flint McKim, Rebecca McIlroy, Elizabeth Bryant, Robert Moncrief, Elizabeth Bunker, Molly McAnerin, Sherman Hemeon, Vivian Harknett, Lindley Roach.

Rolls of Honorr—Proficiency, Beatrice Winifred Force; deportment, Ida Rita Casilio; regularity and punctuality, Sybil Ruth Crawford, Harold Lloyd Gonnason, Eric Edward Lewis, Molly Alice McAnerin, Charles William Reid, Maudellene Ross, Robert Chalmas Watt.

DIVISION IV

Rolls of Honor—Proficiency, Edmund Pitzer; deportment, Thelma Potter; regularity and punctuality, Hazel Bruce, Billy Haines, Georgina McAnerin, Daniel Matheson.

Promoted to Grade V—Armand Casilio, Ted Hammond, Helen Johnson, Daniel Matheson, Nettie Millar, Gwen Noury, Ethel Parsons, Edmund Pitzer, Roberta Queale, Grace Smith, Phyllis Waters, Marjorie Watt, Mary Welsh.

Promoted to Grade IV—Violet Berry, Hazel Bruce, Guyon Copley, Reta Gallie, Billy Haines, Rosemary King, Grace Loat, Muriel Mann, Georgina McAnerin, Joyce McCuaig, James McGary, Gordon Moncrieff, Jack Myers, Thelma Potter, Kathleen Powell, Raymond Restall, Virginia Ross, Vernon Simms, Donald Snobelen, Irene Sundvall, George Tippett, Bobby Wilkinson.

DIVISION V

Rolls of Honor—Proficiency, Phyllis Addison; deportment, Virginia Hall; regularity and punctuality, Cyril Holt, Hamilton McIlroy, Ronald Reid, Hazel Rich, Lillian Robertson.

Promoted from Grade II to Grade III—Phyllis Addison, Verna Bagnes, Muriel Brown, Gladys Clare, Melvin Cousins, Caldwell Crawford, Agnes Finn, Hilda Ford, Wilfred Fraser, Virginia Hall, Cyril Holt, Lucy Huzzey, Joseph Kelly Hamilton McIlroy, Arthur McKim, Eleanor Pashley, Lois Pitzer, Hazel Rich, Lillian Robertson, Charles Rowe, Ralph Simms, Neil Swainson, Helen Wheeler.

Promoted from Grade II (first term), to Grade II (second term)—Jean Adams, Harold Craven, Edna Donaldson, John Galloway, Lorne Henry, Geoffrey Hodgson, Bernard Howlett, Darrell Hughes, Bonita Johnson, Joseph Lambert, Pearl McGary, Dorothy McKenzie, Ronald Reid, Hazel Rich, Lillian Robertson.

Promoted from Grade I to Grade II—Jean Adams, Jack Bunker, Charles Couch, Eileen Couch, Harold Craven, Mary Crawford, Elsie Davies, John Davies, Edna Donaldson, George Harknett, Fred Harvey, Lorne Henry, Geoffrey Hodgson, James Horrod, F. Margaret Knowles, Jack Lindsay, Ruth McAnerin, Margaret McDonald, Claude Moncrieff, Grace Mulderig, Jack Ozard, Joyce Pennick, Gladys Rawlings, Lorraine Scott, Graham Smith, Kathryn Smith, Grace Swetnam, Leon Hall, Ellen Symes, Marjorie Crowe.

Rolls of Honor—Proficiency, Gladys Marie Rawlings; deportment, Frederick James Harvey; regularity and punctuality, Ruth McAnerin.

Gas in the Stomach Is Truly Dangerous

Gas, Pain, Bloating and a feeling of fullness after eating are almost certain evidence of excessive hydrochloric acid in the stomach.

Too much acid irritates the delicate stomach lining, frequently causing chronic Gastritis and dangerous Ulcers. Food ferments and sours, forming a gas that distends the stomach and often seriously affects the Heart.

It is genuine folly to neglect such a condition or to treat with artificial digestive aids that cannot neutralize the stomach acid. A better way is to get from your druggist a few tiny tablets of Bisurated Magnesia and take three or four of them after each meal. This famous but simple and inexpensive stomach sweetener and anti-acid can be depended upon to prove its value in less than five minutes. In most instances, relief comes instantly! Pleasant and perfectly harmless to use—Bisurated Magnesia tablets do give wonderful relief in nine out of ten cases. Ask your Doctor or Druggist. (Adv.)

Women's English Tailored
Topcoats

Regular $25.00 to Clear Today at $12.50

At "Half Price"—These English Tailored Topcoats are indeed a wonderful bargain. They are well cut, well tailored, and come in a fine selection of bright colors so popular this season. Regular $25.00. To clear today at **$12.50**

Harvey's "Shadowproof" Rayon Silk Costume Slips, $2.95

Excellent Quality Rayon Costume Slips, with shadowproof skirt and pleat at sides. Choose from all the wanted colors, in sizes up to 42. Splendid value at **$2.95**

Corselettes, Regular $2.75 and $3.90 to Clear Today at $1.95

Marked for a quick clearance today. Odd lines of Gossard and Nature's Rival Corselettes. Models suitable for short and tall figures. Sizes 32 to 40. Regular $2.75 and $3.90. Today **$1.95**

Angus Campbell & Co., Ltd.
1008-10 GOVERNMENT STREET

BUY DRAPERIES HERE
There's a reason. Our stock is well selected and our prices are very reasonable. You can find draperies to suit your room here.
Refrigerator Time—Save your food and milk from spoiling. Prices from **$18.00**
SMITH & CHAMPION
"THE BETTER VALUE STORE"
1420 DOUGLAS ST. LIMITED.

You Can Sell More
Moist and Liquid Foods, If You Use
SEALRIGHT CONTAINERS
They Will Not Leak, Drip or Crush
PHONE 3798
And We Will Submit Samples and Prices
SMITH, DAVIDSON & WRIGHT, LTD.
533 Yates Street Victoria

ROBERT BURNS
The Best Cigar in Canada
PANETELAS — 10¢
INVINCIBLES — 15¢
Foil Wrapped

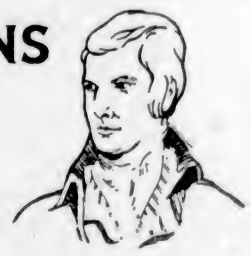

Summer Weather Means Faster Growth of Grass
Which Means We Must Cut It More Often

Lawn Mower stocks are becoming depleted. How about yours? Will it do your work this season?

Daisy ..... 12 x 14 in. Empress 14 and 16 in.
Woodyatt ..... 14 in. Perfection ..... 18 in.
Imperial ..... 18 in.

Garden Wheelbarrows
Two of local make to choose from.

And Then Comes the Watering.
A Good Assortment of Sprinklers and Nozzles on Hand.

Phone 58 and 59 — Alcock, Downing & Wright, Ltd. — 546 Yates St.
Successors to Hickman Tye Hardware and Plumbing Supplies

The Daily Colonist

Established 1858

The Colonist Printing and Publishing Company, Limited Liability

J. L. Tait, Business Manager

Subscription Rates by Carrier and by Mail in Districts Contiguous to Victoria, Served by Colonist City Carriers:

Yearly $12.00
Monthly 1.00

Subscribers in ordering change of address should be particular to give both old and new address.

Subscription Rates by Mail:
To Canada, Great Britain, the United States and Mexico, except districts as above:

Yearly $6.00
Half-Yearly 3.00
Quarterly 1.50

Friday, June 24, 1927

GOLF'S POPULARITY

The Pacific Northwest tournament now in progress at the Colwood Golf and Country Club affords an illustration of how popular the game of golf has become in this vicinity. Golf has easily asserted itself as the most popular game there is—for those playing it. Other games attract more spectators, such as baseball and association football, tennis and lacrosse, but the actual participants in golf now far outnumber those of any other game. It is a conservative estimate that in this city and vicinity there are at least 1,500 persons out of a population of 65,000 who indulge in golfing exercise, and there are hundreds of visitors who come here all the time, especially during the Summer months, for the purpose of playing the game on the local links. There is no other game which has so many devotees and the "craze" for it is increasing all the time.

There are two points worthy of special note in connection with the present tournament which has attracted more attention than any ever held in this vicinity. One is the praise which has been accorded the Colwood course. This course, which is in a setting as unique as it is admirable, has been improved from year to year until it now compares with, and some say outrivals, the most famous courses in the world. It owes much to excellent management, and it owes a great deal to the personal interest of Mr. J. A. Sayward who has been the backbone of development in the Colwood Club, which, it may be said, incidentally, has been a notable factor in advertising Victoria. Mr. Sayward deserves the utmost credit for the intense loyalty he has shown and that loyalty has been an inspiration to those who have supported him in making Colwood so famous. Never has it achieved a greater advertisement than during the present week when many of the most notable players throughout the Pacific slope are competing here, and one and all they have been unanimous in paying tribute to the course and have never stinted the terms of admiration in which they have spoken of it.

The second point of interest developing out of the present tournament, and we allude to it with some diffidence, is that Victorians, enthusiastic and proficient as they are, have still a good deal to learn about the skill and the finer points of the game. The tournament, however it finally eventuates, is a triumph for our American visitors. It may be true that they take golf more seriously than we do, but at the same time it must be said that they play it in an equally sportsmanlike spirit, and they take the notorious breaks of the game with an equanimity that only good players show. The difference possibly between golf as played here and on the American side is that practice shots and the general methods of the game are far more seriously studied in the United States than here. The Americans are especially deadly on their short game and that is the result of consistent and unremitting practice. Here our players are satisfied with playing round after round trusting that familiarity with all clubs played in their natural rotation will accomplish the results desired. The Americans have a different conception. They practice with one club until they are club perfect. They spend hours on the putting greens, or on short approaches. They play hundreds of iron shots to the green, or they will stay on a tee until they can land every ball within a radius of ten yards straight down the fairway. That is the difference between golf as played by the Americans who are out to win championships and our players who figure in the front rank locally. It is a striking difference and the result is evident in the present tournament. The lesson is easy and can be absorbed by our local players, and it is especially emphasized because of the margin of superiority shown by the visitors. Victorians will have to take their golf more seriously if they want to figure prominently in championship events.

FATHER LACOMBE

The City of Edmonton will do a gracious deed on Jubilee Day when it lays flowers upon the grave of Father Lacombe, the centenary of whose birth falls in Jubilee Year and who came to Fort Edmonton of the Far West in the early Fall of 1852. The young missionary to the Indians was destined, during the more than sixty years of his unselfish service, to make a most profound impression on the West, and to become one of its most notable pioneers as he was indeed its most attractive personality. As a pioneer it stands to his credit that he built the first bridge in the Far West, introduced the first grist mill and opened the first school. Immeasurable is the debt owing him for keeping the Blackfeet Indians neutral during Riel's second rebellion and for helping to adjust the Indians to civilization by the establishing of Indian industrial schools.

Father Lacombe was a picturesque and winsome personality. His sacrifice for his beloved Indians and half-breeds was unbounded. For them he became himself an Indian, living in smoky tepees, eating repulsive pemmican messes, riding with them on their buffalo hunts, nursing them through scarlet fever and small pox epidemics. Poundmaker, the stalwart Blackfeet chief, turned to the little man in the rusty soutane as they stood side by side once in Ottawa, and said: "This man is our brother—not only our father, as the white people call him—but our brother. He is one of our people." To quote from Macdonald's "Canadian Portraits," "As pious and as simple-hearted as Thomas a Kempis, he yet was as deeply human, as intensely individual as any character from Dickens."

Astute as he was saintly, his diplomacy accomplished the unexpected. The politicians at Ottawa knew him well and his Church entrusted him with delicate negotiations in the chancelleries of Europe. Because he was a friend of Canada's great men, who felt his charm and honored his devotion, it came about that the penniless priest held for one hour the position of President of the Canadian Pacific Railway. At the banquet in Calgary celebrating the arrival of the first Canadian Pacific Railway train, the President, William Van Horne, resigned, and Father Lacombe was unanimously and with applause elected to fill the vacancy. Not to be outdone he returned the courtesy by appointing the railway magnate as cure of St. Mary's. In the home for old men he strove so hard to build, Father Lacombe passed away in 1916 during the din of the Great War, a gracious spirit and a most potent force in the nation-building of the West.

P.E.I. ELECTIONS

In Prince Edward Island, in the election of tomorrow, the question of Conservative versus Liberal seems to have been lost in the issue of "Wets" versus "Drys." During the campaign the whole discussion has been on the introduction of liquor control as it obtains in the majority of provinces throughout Canada. Agriculture and the customary issues of a campaign in the island have been practically forgotten and whoever wins, the result can hardly be described as a triumph for any political party. It is a measure, not measures or men, that counts. Premier Stewart is appealing for a renewal of confidence in the Conservative Government mainly on the ground that it will abandon Prohibition, which has not prohibited, and introduce a system of Government Control. He has taken the life of his government in his hands in this respect, for had he avoided the liquor issue his record was sufficiently creditable to have insured success at the polls. The introduction of liquor, however, has added vigor and vehemence to the electoral battle and political feelings are running very high.

Premier Stewart is meeting the old time-worn arguments in favor of Prohibition by placing before the electors the island's own experience under the prohibitory law. He has the experience of the greater part of Canada as his guide, and the knowledge that everywhere that Prohibition has been tried it has proved a failure. The election will be decided on the Prohibition issue and it comes on the heels of the result in Ontario, where, as in Prince Edward Island, the Government has assumed the onus itself instead of, in pusillanimous vein, leaving decision on a policy to the will of the electorate in a referendum or plebiscite. In other words, the Stewart Government stands or falls on its policy of Government Control.

The recent flight made by Flight Lieutenants Carr and Gilman from England which ended in the Persian Gulf, while the objective was India, was carried out under the auspices of the Air Ministry, which explains how little publicity it received. The flyers are again back in England, planning another flight, but their return was unheralded and no opportunity was afforded the public of giving them a welcome. Their start on their flight was hardly known to the public. The British Air Ministry does not court publicity.

The Montreal Gazette refers to a man who fifty years ago made his way into an English cricket field by means of a lie. The same man is now living in Idaho and he has just sent the price of admission to the Bingley Cricket Club. "This," The Gazette remarks, "is cricket."

The Weather

Meteorological Office, Victoria, B.C., at 8 p.m., June 23, 1927

TEMPERATURES

	Min.	Max.
Victoria	49	68
Vancouver	56	70
Kamloops	52	76
Barkerville	40	
Prince Rupert	46	66
Estevan	46	58
Portland, Ore.	54	66
San Francisco, Cal.	52	68
Seattle	52	72
Spokane	56	74
Penticton	48	82
Vernon	53	81
Nelson	48	70
Cranbrook	46	78
Calgary	50	78
Edmonton	58	60
Swift Current	58	82
Prince Albert		62
Qu'Appelle	54	
Winnipeg	52	70

FORECASTS

Victoria and Vicinity—Fresh to strong southerly and westerly winds, generally fair and cool.

Vancouver and Vicinity—Light to moderate winds, generally fair and cool with showers.

THURSDAY

Maximum	68
Minimum	49
Average	58
Minimum on the grass	47

Bright sunshine (Wednesday), 4 hrs., 8 mins.
General state of the weather, fair.

5 P.M. WEATHER REPORTS

Victoria—Barometer, 29.72; wind, S.W., 20 miles; fair.

Vancouver—Barometer, 29.64; calm; cloudy.

Kamloops—Barometer, 29.52; wind, N.W., 4 miles; fair.

Prince Rupert—Barometer, 29.74; calm; clear.

Estevan—Barometer, 29.74; wind, S.E., 18 miles; fair.

Tatoosh—Barometer, 29.72; wind, N.W., 4 miles; fair.

Portland, Ore.—Barometer, 29.80; wind, S.W., 4 miles; cloudy.

Seattle—Barometer, 29.86; wind, S., 18 miles; cloudy.

San Francisco—Barometer, 29.88; wind, W., 12 miles; cloudy.

Note and Comment

By R. B. D.

There may be no royal road to learning, but young Mr. Lindbergh has proved that there is a highway and a quick way to great fame and an immense fortune. There are a few famous men and many wealthy men in the United States, but none of those men achieved fame and laid the foundations of a fortune within the space of forty-eight hours. When Lindbergh sailed into the air in New York he was a poor man in every respect except in courage, strength, endurance and determination. When Lindbergh landed in Paris he was famous and potentially rich.

• • •

The feat of Lindbergh has fired the imaginations of all the young men of the United States and of many of the young men of other parts of the world. Now almost everybody is talking about aviation and the newspapers are devoting much of their space to stories about the things adventurous navigators of the air intend to do just as soon as they succed in providing themselves with the necessary equipment. The distance between America and Europe has been conquered. The next feat to be undertaken is annihiliation of the greater distance between America and Asia.

• • •

Nearly all the gossip is about non-stop flights, which are merely spectacular and are of no practical value except as demonstrations of the possibilities of flying through the air. But while scores of ambitious fortune and fame hunters are boasting of what Lindbergh did, and some of them will they purpose doing, a few of the more daring spirits undoubtedly will attempt to do something more sensational than succeed. The adventurer who is first successful in flying from America to Asia will be richly rewarded, for he will be an object of greater curiosity than famous Lindbergh is at the present time. He will be in a position to fix any price he pleases for a "story" of his flight and the "movies" will pay him handsomely for the privilege of exhibiting his "picture." And any young man who risks his life in a desperate venture is quite justified in making all the money possible out of his achievement. If he fails, the future will not concern him at all. If he succeeds, he will be right in turning success to profitable account.

• • •

But whatever the motives of the adventurers in the new realm of the air, every great achievement in that realm marks another step forward in the science of aerial navigation, which is fast becoming a practical science. The people of the continent of Europe, an area of comparatively short distances and dense population, have been successfully and safely flying from city to city for two or three years. Lines of aerial communication have been established between London and Paris and between several of the great cities of the Continent, and the services are as regular as those of the navigation companies or the railway companies. The result is the establishment of public confidence in the safety of the new and swift system of transportation and a steady increase in the business of the aerial lines.

• • •

The long-distance flights thus far have been undertaken merely for purposes of experiment or demonstration. Previous to the sensational feat of Lindbergh in flying alone in a light plane across the Atlantic Ocean, British aviators had flown to Australia in a comparatively leisurely way, and adventurers from other countries practically round the world, all doubtless with the object of proving that what had been accomplished for short distances in Europe and in America is not impossible for long distances. As a result of the experience thus gained great progress has been made in the mechanical art of constructing flying machines. Great Britain is building dirigibles of great size with complete accommodation for many passengers, which will be ready to take the air some time during the coming year, with which it is confidently expected regular trips will be made between the Mother Country and Canada, India, South Africa and Australia.

• • •

Giant airplanes are also being constructed in Great Britain and in Germany. Henry Ford is said to be contemplating building big flying machines which will be quite as utilitarian in their way as the Ford motor car has been in its way, with the announced purpose of creating a revolution in the aerial transportation business of the United States.

• • •

Thus it may safely be assumed that the business of aerial navigation has passed from the stage of infancy and experimentation into the realm of adolescence and permanency. The world is in hurry. It is demanding speed both in quest of business and in pursuit of pleasure. The modern philosopher may say in his heart, "It is a mad world, my masters," but the philosopher of another day doubtless said the same thing about railway trains and steamships. We know we have frequently said the same thing about motor cars and the way of the motor car in the hands of what we considered madcap drivers. But the motor car has chugged along from the one-cylinder type of ten or twelve horse power to the purring type of eight or more cylinders and hundreds of horse power. Thus far we have contrived to dodge the rushing motor car. It may be our fate to become involved in the toils of a machine that is swifter than anything that moves except a bullet and a planet. Who knows?

Letters to the Editor

No letter to the editor will be inserted except over the proper signature and address of the writer. This rule admits of no exceptions.

CEMETERY UPKEEP

Sir,—With reference to your article recently concerning the state of Ross Bay Cemetery, and letters thereon, I feel that I ought to make known an excellent plan adopted by cemetery authorities at Colombo, Ceylon. About fifty years ago I buried a friend there, and obtained for his parents in England, upon payment of a small sum, a legal deed, binding the Cemetery Board to keep the grave in good order for ever. Friends calling at Colombo, and visiting the grave, report that it is most carefully kept.

The Cemetery Board here could obtain particulars of this method of caring for the graves of distant relatives by writing to Colombo, Ceylon. This plan insures against any disgraceful desecration of the graves of early pioneers of soldiers and sailors, such as was allowed a few years ago in the cemetery on Quadra Street, where the graves of fifty naval officers and men, who died on the Esquimalt Station, as well as other pioneers, are now trampled on unknown.

F. W. GODSAL.

1229 St. Patrick Street, Victoria, B.C., June 22, 1927.

The Rhyming Optimist

By Alice Michaelis

MY BOOKS

Oh, few indeed my worldly goods, and scant my treasure store, yet in my most exacting moods I would not ask for more! For, though I own no gems of art and hold no fertile lands, my books are dearer to my heart than all that wealth commands. Few are the kindred souls who care for quiet friends like these, but they have brought me freight more rare than priceless argosies. Earth's ancient, quaint and wistful thought I hold between my hands, and for my eyes the page has caught the lore of many lands. Though wind and Winter wail without, through sunlit seas I sail, fair romance blossoms all about and beauties never fail. For, lo! upon the printed page enchantment always waits, to joys of every clime and age my books unlock the gates.

HISTORICAL FEATURE DESCRIBED IN BRIEF

Eleven Episodes in Nation's Life to Be Depicted in Pageantry in Street Parade, Mr. Ivel Says

Eleven living illustrations from Canadian history will be presented in the pageant to be incorporated in the street parade to march through the streets of this city on July 1.

A detailed description of them was given by Mr. W. M. Ivel last evening in his capacity as chairman of the pageant committee of the Diamond Jubilee celebration.

To take them in their chronological order, through the courtesy of Hon. W. C. Nichol, the first float in the historical pageant will show Jacques Cartier taking possession of Canada on behalf of Francis I, King of France, in July 18, 1534.

The defence of Fort Vercheres, twenty miles below Montreal, on the St. Lawrence, in 1692, will be shown through the generosity of the Women's Canadian Club.

The United Empire Loyalists of the time of 1783 will be represented in a float contributed by David Spencer, Limited.

The meeting of Commodore Don Juan Quadra, of the Royal Navy of Spain, and Commander George Vancouver, of the Royal Navy of Britain, at Nootka in 1792, leading up to the settlement of "Quadra and Vancouver Island," will be shown through the courtesy of the Canadian Pacific Railway Social and Athletic Club.

Then comes the historic adventure of Alexander Mackenzie and his arrival overland on July 22, 1793, from a hazardous tour. The Provincial Civil Servants supply this float.

In 1843 there was the building of Fort Victoria by Chief Factor James Douglas, who arrived on March 14 of that year, in the famous steamer Beaver, with a party of fifteen men for the purpose. This will be shown in a float through the kindness of the Hudson's Bay Company.

March 11, 1850, will next be represented, the date when Governor-General Blanshard read in the mess hall of the fort Her Majesty Queen Victoria's commission to him as "Governor of Vancouver Island and the Islands adjacent thereto." The Commercial Travelers of Victoria will present this float.

The union of the two colonies of Vancouver Island and British Columbia, under the name of the latter, in 1866, will be next shown, in a float donated by the Native Sons and Native Daughters of British Columbia.

July 1, 1867, with the Confederation of the four original provinces, Quebec, Ontario, Nova Scotia and New Brunswick, will be represented in a float donated by the British Columbia Electric Railway Company.

The entry of the Crown Colony of British Columbia into the Dominion of Canada, in July, 1871, is demonstrated in a float presented by Stephen Jones, proprietor of the Dominion Hotel, established in 1876 by his father, the late Stephen Jones.

July 1, 1927, shows Canada as a Sovereign State, the culmination of sixty years of constitutional and national development. This float is donated through the kindness of the Canadian Daughters' League and the Native Sons of Canada.

Rhodes Trustees Give Dinner to Scholars

LONDON, June 23.—Lord Lovat presided at the annual dinner of Rhodes Trustees to Rhodes scholars, who leave Oxford University at the end of the present term, here tonight.

Prominent guests at the dinner included Lieut.-Colonel L. S. Amery, secretary of state for Dominion affairs; Baron Byng of Vimy, former governor-general of Canada, and Mr. Herbert Baker, who was connected with Cecil Rhodes in South Africa.

Sir Robert Borden, who has been lecturing at the University of Oxford, declared amid cheers that Baron Byng was appointed to a perpetual fellowship in the Dominion of Canada.

LABORITE PARTY REBUKES RUSSIA

Protest Made Against Execution of Innocent Persons—New House of Lords Opposed

LONDON, June 23.—Fervent hope that executions in Soviet Russia, such as those of the recent twenty alleged counter-revolutionists, will cease, was voiced today in a resolution adopted at a joint meeting of the executive committee of the Labor Party and of the general council of the trades union congress.

"While recognizing the Soviet Government's indignation at the murder of M. Voikoff," the resolution said, "we are obliged to protest against the execution of persons innocent thereof as a reprisal."

The conference also adopted a resolution expressing "uncompromising opposition of the government's proposals for the so-called reform of the House of Lords."

"We are of the opinion that the House of Commons should be the supreme authority in legislation and finance and that the hereditary upper chamber should be abolished."

LONDON, June 23.—John R. Clynes, acting leader of the opposition, indicated in the House of Commons today that the Laborites intend moving a vote of censure against the government's proposed reform of the House of Lords, in order to force debate on the question in the Commons.

LOST YOUTH BACK AFTER ADVENTURE

Lamed by Fall on Vancouver Mountain He Finally Recovers Strength to Make Escape

VANCOUVER, June 23.—Benjamin Weinborn, for whom search parties have been scouring Grouse and Goat Mountains, near here, since he was reported missing Sunday, is safe. He made his way to the Chalet on Grouse Mountain this morning.

Describing his experience Weinborn said:

"Just as I was all set for the picture the snow gave way.

"I floundered about trying to get a foothold, but the snow was honeycombed so badly that I just dashed down towards the edge of the precipice and fortunately my fall into the ravine, about 1,000 feet below, was stopped by a huge tree. I came against that tree with great force, I was stunned at the moment of impact, and when I saw what I had escaped, by a very narrow margin, I was for the first time in my life, scared stiff.

"When I stood up I found I could not walk. I had hurt my knee.

"Finally as night drew in I knew I was finished for that day, so I drew my blankets over me and went to sleep.

"I had one small sandwich. There was plenty of water. From Monday morning until this morning I have been taking the liquid diet. Water and more water. Monday, Tuesday and until yesterday afternoon the pain in my knee was unbearable. I am sure I fainted several times, or else the gnawing hunger, together with the dry air made me drowsy as I slept a tremendous amount."

Several Local Firms Appear in List of New Incorporations

A number of companies and five extra-provincial firms were incorporated in the list of B.C. incorporations, as follows:

Marmot Consolidated Mines Limited, non personal liability, $5,000,000; Vancouver, public.

Holsum Packing Company Limited, $100,000; Victoria, public.

T. N. Hibben & Company Limited, $50,000; Victoria, private.

Comox Valley Colonization Corporation Limited; $10,000; Courtenay, private.

Eastman Kodak Stores Limited, $300,000; Vancouver, private.

Barclay & Giroday Limited, $25,000; Vancouver, private.

Canmos Stone Company Limited, $10,000; Victoria, private.

Globe Oil & Gas Company Limited, non personal liability, $500,000; Vancouver, public.

Lightning Peak Mining Company, Limited, $100,000; Trail, public.

Georgia Engineering Company Limited, $250,000; Vancouver, private.

Alberni Building Association Limited, $10,000; Port Alberni, private.

Metropolitan Securities Limited, $10,000; Vancouver, private.

A. B. Weeks Company Limited, $25,000; Vancouver, private.

Chasam Marine Transportation Company Limited, $25,000; Vancouver, private.

Ryan, McIntosh, Hibberson, Blair Cruising Company Limited, limited by guarantee; Victoria, private.

Beach Hotel Company Limited, $200,000; Victoria, private.

Whonnock Logging Company Limited, $10,000; New Westminster, private.

Inspected Shingles Limited, $30,000; Vancouver, private.

Scottish Canadian Exporters Limited, $350,000; Vancouver, private.

Stanley Paper Company Limited, $100,000; Vancouver, private.

Belmont Dollar Taxi Limited, $10,000; Vancouver, private.

Kimberley Press Limited, $15,000; Kimberley, private.

Stanley Estates (Canada) Limited, $10,000; Vancouver, private.

Deer Lodge Limited, $10,000; Vancouver, private.

The Revenge Silver Mining Syndicate Limited, non-personal liability, $10,000; Penticton, private.

Extra-provincial companies registered:

Pacific Lighterage Corporation, 50,000 shares of no par value; Seattle and Vancouver.

Ocean Steamship Company Limited, £425,337; Liverpool, England, and Vancouver.

The China Mutual Steam Navigation Company Limited, £600,000; Liverpool, England and Vancouver.

Brewers & Distillers of Vancouver Limited, $7,500,000; Vancouver.

Continental Copper Company Limited, 500,000 shares of no par value; Chicago and Vancouver.

MACHINE GUN PRACTICE

No. 1 Coy. Eleventh Machine Gun Battalion, C. M. G. C. — Machine gun practice will be carried on at the range at Macaulay Point on Saturday, June 25, at 2:30 p.m. It is particularly requested that as many as possible will turn out.

W. A. R. HADLEY,
Commanding No. 1 Company.

Furniture for Porch, Garden or Summer Camp

Qualities At Weiler's Are Always Dependable—Values Are Always Good

Folding Camp Stools with hardwood frames and heavy duck seats 95c

Folding Deck or Lawn Chairs—Stripped duck and with hardwood frames, with or without arm rests. $4.50 and $3.50

Hardwood Lawn Seats. Painted green. Each $3.50

Sea Grass Chairs—Extra good value at $6.75

Couch Hammocks with stand and canopy top; or the couch can be purchased separately to attach to veranda.

WEILER'S

Complete House Furnishers

Government Street Established 1862

Judge Gives Address To Chiefs of Police

VANCOUVER, June 23.—Following closely upon criticism by Magistrate H. C. Shaw before the convention of Canadian Chiefs of Police of judges of higher courts for quashing convictions on technicalities, an address by Mr. Justice W. A. Macdonald, in which he touched upon this subject, was received today with keen interest by the 240 delegates.

In his address the Supreme Court judge specifically referred to the trial of the Indian "Sankey," for murder. In this case, one of the most gruesome murders on record, Sankey was found guilty. The conviction was sustained by the Court of Appeal, but the appeal judges were not unanimous and the case was taken to the Supreme Court of Canada with the result that a new trial was ordered.

The difficulty was due to the methods of a constable bordering upon the third-degree, said Mr. Justice Macdonald, in emphasizing the necessity for constables to refrain from questioning persons after their arrest.

Hydroplane Searches Northeast of Saguenay

CHICOUTIMI, Que., June 23.—The hydroplane CCAEG returned here yesterday after a flight lasting three and a half hours over the region northeast of the Saguenay River. The flyers declared they had seen no trace of Nungesser and Coli. The employees of the Price Brothers Company at the outlet of the Blanche River reported late today that they had seen a "signal" to the northwest of their post.

Pope Appoints Bishops In Province of Quebec

ROME, June 23.—Presiding at a public consistory today Pope Pius appointed Monsignor Homer Plante, auxiliary Bishop of Quebec and titular Bishop of Doberus, Macedonia. Mons. Alphonse Osiah Gagnon was appointed Bishop of Sherbrooke, Quebec.

Pope Pius bestowed the Red Hat upon Cardinal Lauri, who was elevated to the Purple Hat last December, and Cardinal Van Roey, Archbishop of Malines, Belgium, who was elevated at the secret consistory last Monday.

Cardinal Hlonda, Archbishop of Posen, who was also raised to the Cardinalate Monday, will receive his Red Hat from the President of Poland.

INSTAL YOUR

RADIO

NOW

Be prepared for the Big Special Broadcast from the

PARLIAMENT BUILDINGS, OTTAWA,

July 1st, 1927

THE "PEACE TOWER" CARILLON

will provide a special programme for all radio owners.

KENT'S
RADIOS PHONOGRAPHS
641 YATES ST.
PHONE 3449

To Duncan Daily

Malahat Freight Service

Special Rates on Campers' Goods to Shawnigan Lake

805 Yates St. Phones 805-7105 R3

I-ON-A-CO

All Over Two Nations

AUTHORIZED I-ON-A-CO CLINIC

This Magnetic Belt Is Giving Relief to Thousands

In Victoria, dozens of people who have been considered chronic invalids have found relief in this health-giving belt. Read what this man says:

Dear Sirs,—

For twenty years I have been suffering with stomach trouble . . . . sleep was broken, and I felt irritable and depressed. Rheumatism also caused me considerable pain.

Four weeks ago I purchased one of your belts, and I can now enjoy any kind of food without ill-effects. I am brighter in every respect, and feel that life is worth living.

J. B., Sidney, B.C.

(Name of this gentleman will be supplied upon request)

AN INTERESTING TEST OFFER

Our special offer is one that will find ready acceptance by every sufferer. Come in today and ask us about it.

I-ON-A-CO Offices

1113 Government Street

Office Hours: 9 a.m. to 6 p.m., Week Days Only

Telephone 2362 H. A. GOWARD, Sales Manager

Wilshire's I-ON-A-CO

Balance of Mutrie & Son's Shoe Stock

Must Be Cleared Out!

DRASTIC REDUCTIONS

Maynard Selling Mutrie's Shoe Stock at

Mutrie & Son's Store

1203 Douglas St. Sayward Block Phone 2504

Superior Flower Baskets

We Carry a Good Stock, and Also Make to Order Any Size, Any Design

The Red Cross Workshop

584-6 Johnson St. (Just Below Gov't.) Phone 2169

B.C. FUNERAL COMPANY (HAYWARD'S) LIMITED 734 BROUGHTON ST. TELEPHONE 2235 ESTD. 1867

You are entitled to have the best of everything in your cellar. One of these is, of course,

Nanaimo-Wellington

Coal. See that you get it by phoning 1377. Try a ton of washed nut at $10.50 for the kitchen range.

Victoria Fuel Co., Ltd.

1203 Broad St. Phone 1377

World Peace

At the Annual Meeting of the League of Nations Society, which is being held TONIGHT in the First Baptist, formerly First Congregational Church, Quadra Street, near Pandora Avenue, at 8 p.m. Professor Soward will tell how the League has worked to bring this about during the past year.

Music. Vocalists: Mrs. Sydney Oliver and Miss Beck. Mr. Stout will preside at the organ.

NANAIMO, June 23.—Fire on Sunday evening last totally destroyed the school house on Gabriola Island. All of the examination papers of the children were in the building, and Miss Janes, teacher, lost a valuable collection of books. The origin of the fire

B.P. O.E.

FUNERAL NOTICE

Members of Victoria Lodge No. 2 will meet at the lodge room on Friday, June 24, at 2 P.M., for the purpose of attending the funeral of our departed Brother, James Haynes.

Funeral from the B.C. Undertaking Parlors. Members having automobiles will please bring them, and park on Broughton, between Douglas and Blanshard.

Visiting Elks invited to attend.

B. BEST, Secretary.

Pacific Air Race Pilot Is Visitor

Described as official entry of the Ryan Motor Company in the Seattle-Tokio non-stop flight for a purse of $50,000 and royalties, Mr. Harry Oscar Parkinson, formerly of Nelson and Vancouver, B. C., was a visitor in this city yesterday.

Mr. Parkinson said that he intended to follow the route of the round-the-world flyers in a new type Ryan monoplane, powered with a fifteen-cylinder radial motor of 410 horsepower. With a cruising speed of 110 miles an hour he hopes to reach Tokio within forty-two hours of his start from Seattle.

"The big problem, as I see it, is to keep awake," Mr. Parkinson said yesterday in commenting on his plans for the flight.

Jubilee Celebration Planned at Galiano

GALIANO ISLAND, June 23.—Galiano wil celebrate the Diamond Jubilee of Canada at Silver Beach Tea Gardens. There wil be a patriotic address by Rev. R. D. Porter followed by singing of the national anthems and presentation of medals, after which there will be sports in charge of Mr. G. Georgeson, assisted by Mrs. Lord, Mr. Miller Higgs, Mr. Paul Scoones and Mr. Finlay Murcheson. In the evening there will be a dance in the hall.

Just Compare

The Apex Electrophonic

with any other Phonograph

And you will readily realize that it is the one instrument which makes true musical reproduction possible.

The Apex Electrophonic is new. There is nothing with which to compare it except the performance of the artists themselves.

The new Apex Electrophonic captures everything and misses nothing. The bass is deep, sonorous. The high notes brilliant, expressive. Tones that were formerly unheard are now caught and reproduced with a naturalness that is positively startling, even the spoken word has the breath of life.

The Apex Electrophonic interprets the very soul of music

Models Priced From $115.00 to $385.00

The Compo Company, Limited, Lachine, P.Q.
Vancouver Record Co., 567 Hornby Street, Vancouver, B.C.

HUNTER ARRIVES TO SHOOT COUGAR

HARRY BROWN, WHO HOLDS RECORD FOR PROVINCE, HERE TO PICK UP TRAIL

Mountain Lion Seen Twice Yesterday, Once at Bowling Green and Again on Vancouver Street

Harry Brown, famous cougar and big game hunter, arrived in the city last night from Cowichan and reported to the police that he had come to track down the mountain lion that has been menacing residents of Victoria during the past week. Mr. Brown holds the record of this Province for slaying cougars, having nearly two hundred to his credit. Mr. Leslie Wilby, another cougar hunter, is also out for the $50 bounty. Mr. Brown brought with him his fearless bloodhounds and will start early this morning to pick up the animal's trail.

Twice yesterday the wild cat was sighted. The first time at 6:20 o'clock in the morning on the bowling green, and on the second occasion at the corner of Vancouver and Sutlej streets, about 8:30 p.m.

Considerable concern is felt over the appearance of the cougar in this city. Already it has visited nearly every district in Victoria and surrounding districts. Appearing first of all about three weeks ago at Royal Oak, it later ventured closer to the city and was seen at Mount Tolmie. Last Saturday it was sighted twice early in the morning near the Burnside School. On Monday it was seen three times, once at Beacon Hill, again at Pemberton Woods and again late at night on Island Road, Oak Bay. On Wednesday it was reported to have killed a cat in the Gonzales district, while on Monday it killed a swan in Beacon Hill Park.

FINANCIAL NEED IS IMPERATIVE

Diamond Jubilee Celebration Must Be Supported With Greater Assistance of Citizens

Faced with a lack of funds with which to finance the celebration of the Diamond Jubilee of Confederation, the executive committee at its meeting last Monday night struggled with the budget in order to make the expenditures meet the estimated revenue. Unless the citizens of Victoria come to the aid of the celebration financially several of the attractions may have to be struck from the programme.

In asking citizens financially to support the celebration, the executive committee points out that no one is asked to give money without getting something in return. By purchasing five or ten dollar tickets, covering admission to the reserved seats at the various attractions, the citizens will not only be supporting the celebration, but will receive personal value.

The necessity of purchasing these tickets now in order that the committee can decide on its expenditures is stressed by the committee.

It is the desire of the executive committee to stage a good celebration, and one in keeping with the occasion. This can only be done by the people helping financially.

By patronizing the Confederation ball at the Empress Hotel, the carnival at the Armories, the various sport attractions and other revenue-producing affairs, the citizens will also help in financing the celebration.

Obituary

EADIE—There died yesterday at the Jubilee Hospital, after a short illness, Robert Dempster Eadie, of 2542 Fernwood Road. He was a native of Brantford, Ont., and was born sixty-eight years ago, having lived for seventeen years in this city. He is survived by his wife; also one son, Gordon, in Edmonton, and four daughters, Mrs. A. Loucks, of Mulia Hill, Man.; Mrs. C. R. Davidson, of Oakland, Cal.; Mrs. M. Pike, of Ketchikan, Alaska, and Mrs. R. Jenkin, of Victoria. The body is at Hayward's B.C. Funeral Chapel, from where the funeral will take place on Saturday afternoon at 2:30 o'clock. Interment will be made at Royal Oak Burial Park.

JOHNSON—Service for John Arnold Johnson was held at Hayward's B.C. Funeral Chapel yesterday afternoon, Rev. Canon Hinchliffe officiating. The body was forwarded to Vancouver last evening for cremation.

HAYNES — The body of James Haynes is at Hayward's B.C. Funeral Chapel, from where the funeral will take place this afternoon at 3:30 o'clock. Dr. Clem Davies will conduct the service. Interment will be made in Royal Oak Burial Park.

ROBERTS—The body of Francis Edward Roberts is at Hayward's B.C. Funeral Chapel, from where the funeral will take place this afternoon at 2 o'clock. Dr. Clem Davies will conduct the service. Interment will be made in Ross Bay Cemetery.

PLAXTON—The funeral of Lorance Alfred Plaxton took place from Hayward's B.C. Funeral Chapel yesterday afternoon. Rev. T. W. Gladstone officiated. The following acted as pallbearers: Messrs. T. Fisher, H. Kiddell, R. B. Lytle, J. Kiddell, E. Foster and C. E. Curnutt. Interment was made in Ross Bay Cemetery.

FAIRFOUL—The funeral of James Fairfoul, who died in this city on Tuesday, was held yesterday afternoon at the S. J. Curry & Son Funeral Home. Rev. Dr. W. L. Clay conducted the service. The following acted as pallbearers: Messrs. John Murray, George McGregor, John Cathcart, Dan MacCaskill, Mr. Hendrick and Jas. F. Murray. Interment was made in the family plot at Ross Bay Cemetery.

STACEY—Funeral services for Francis Thomas Stacey, who died in this city June 7, will be held this afternoon at 2:30 o'clock from the S. J. Curry & Son Funeral Home, proceeding to the Metropolitan United Church. Rev. Dr. W. J. Sipprell will officiate. Interment will be made in the family plot at Ross Bay Cemetery.

VAIO—There died on Thursday afternoon, at the Royal Jubilee Hospital, Ernest M. Vaio, aged thirty-six years, of 2542 Belmont Avenue. Mr. Vaio was born in Victoria and was a member of the firm of John Vaio & Sons, wholesale grocers, Government Street. He is survived by his wife, and two sons, Lloyd and Jack; also his father, John Vaio; a brother, Brooke Vaio, and two sisters, Mrs. Charles Brooke and Miss Ethel Vaio, all of Victoria. The funeral will take place on Saturday afternoon from McCall Bros.' Funeral Home, Johnson and Vancouver Streets, at 3 o'clock. Interment will be made in Royal Oak Burial Park.

Volunteers Wanted For Jubilee Fund Tag Day Saturday

MORE volunteers are needed for the tag day to be held on Saturday in aid of the Diamond Jubilee fund. Any one who wishes to support the celebration may do so by telephoning 236, or calling at headquarters, 1107 Government Street. The Canadian Daughters' League is in charge of the arrangements. It is hoped to raise $2,000 by this tag day toward the committee's objective of $12,000. Everyone is asked to support the celebration financially.

FLAG FIGHT IN ASSEMBLY ENDS

SOUTH AFRICAN PARLIAMENT PASSES THIRD READING OF NATIONAL FLAG BILL

Referendum to Be Taken on New Emblem Proposed—Description Given of New Design

CAPETOWN, June 23.—One of the bitterest struggles in the history of the Union Assembly was closed this afternoon with the third reading of the National Flag bill. The vote was sixty-nine for and forty-six against.

A referendum will be held now that the bill has passed Parliament.

The bill provides for a new flag of composite design, containing the Union Jack, which occupies one-sixtieth of the flag's area. Broad horizontal white, orange and blue stripes, a shield in the centre. Union Jack at the top left corner. Orange Free State Vierkleur in the top right corner, Transvaal Vierkleur in the left bottom corner, and four stars representing the four provinces in the right bottom corner—this is the new flag.

The Opposition launched its final final attack on the bill before third reading was given. The Government was adamant alike to threats, blandishments and entreaties. After the vote Hon. Dr. F. D. Malan, Minister of the Interior, said the Opposition had fought a great fight. He hoped, however, that when the referendum had finally decided the issue, the fight would be forgotten and all sections would accept the decision of the people and co-operate thereafter for the good of the Union of South Africa.

MR. DE VALERA EXCLUDED BUT MERELY TALKS

Continued from Page 1

would go back to the people and tell them what had happened.

MR. COSGRAVE'S STATEMENT

Within the Dail chamber itself the uncertainty over the political situation was as great as it was in the corridors without. As soon as Mr. Cosgrave's re-election was moved he intervened immediately and declared that no party had a majority, and that all the opposition parties had attacked his government as incompetent, autocratic and extravagant. All these parties, he continued, had made promises to the voters but none had put forward sufficient candidates to secure a majority. They must have visualized a coalition.

Mr. Cosgrave made a vigorous attack on the anti-oath agitation, and declared that the Fianna Fail deputies had not been kept out of the Dail by reason of the oath, but were sheltering behind it on subterfuge, knowing that their fantastic promises could not be fulfilled.

ALL JOIN AT CHURCH

Before the opening of the Dail, President Cosgrave, Governor-General Healy, Mr. De Valera, government ministers and Republican deputies, all assembled under one roof at a Roman Catholic service which was presided over by the Archbishop of Dublin.

An immense congregation crowded the church, thrilled at the spectacle of the opposing forces of the Irish political war kneeling shoulder to shoulder in prayer.

At the end of the service great crowds cheered the leaders as they emerged. Good feeling prevailed. Mr. de Valera's supporters arrived in Dublin from all parts of the country in motor cars bearing the inscription "abolish the oath."

OTTAWA VISITOR IS GUEST AT RECEPTION

Mrs. Cannon, Wife of Solicitor-General of Canada, Honored by Liberal Women's Forum Yesterday

In honor of Mrs. Cannon, of Ottawa, wife of the Hon. Lucien Cannon, Solicitor-General of Canada, the Liberal Women's Forum and the ladies of the Laurier Club yesterday afternoon held a delightful reception at the home of Mrs. Stephen Jones, 248 Douglas Street. The beautiful rooms made a charming setting for the affair, foxgloves, delphiniums and roses being used in profusion in the decorations. About one hundred were present to greet Mrs. Cannon, who was accompanied by Mrs. Scott, a member of the Ottawa party. Mrs. Stephen Jones, who was assisted in receiving by Mrs. Stuart Henderson, president of the forum, wore a handsome model gown of black lace, and Mrs. Cannon wore an exquisite Paris frock of champagne-colored georgette with lace picture-hat to match. Mrs. R. R. Taylor, ex-president of the forum, and Mrs. Cecelia Spofford, recently returned from California, were among those present.

During tea and afterwards musical numbers delighted the guests. Mrs. W. H. Sutherland and Mrs. C. J. V. Spratt presided at the tea table, with its graceful centrepiece of La France roses and fairy delphinium. Mrs. A. M. Manson cut the ices, and assisting with the serving were, the Misses Ina and Wilma Henderson, Alex Bradshaw and Frances Jones.

Contributing to the programme were Miss Merle North, who played and sang; Mrs. William Ellis, who gave some vocal numbers; Miss Lucille Hall, pianiste; and Miss Rosetta Lee, a tiny artist who played her violin, danced and sang for the entertainment of the guests. Miss Phyllis May accompanied the singers.

CUSTOMS OFFICER ACCUSES POLICE

MEMBER OF PREVENTIVE SERVICE COMPLAINS THAT RAILWAY EMPLOYEES OBSTRUCT

Bribe of $1,000 Stated to Have Been Offered Last Sunday to Man Guarding Boat

SAINT JOHN, N.B., June 23.—Evidence of difficulties which he claimed to have encountered from employees of the Canadian National Railways in the performance of his official duties, was given to the Customs Commission today by A. G. Veniot, a member of the preventive service. He told of being ordered out of the baggage-room at Moncton, when he was trying to examine some baggage which he regarded as suspicious. He declared that the production of his writ of assistance, the authority of a preventive officer, was met with profanity from Silas Perry, of the Canadian National Police at Moncton.

BRIBE OFFERED

Mr. Veniot also claimed to have been offered $1,000 last Sunday when he was guarding a seized rumrunner called the Imp. He refused the offer, which, he said, was made by a "Mr. Fillmore."

Shortly before adjournment, Mr. James H. Lavalee, of Saint John, who said he was in the lumber business, admitted engaging in the shipment of liquor on and off from 1922 up to the present time. He had landed no liquor in New Brunswick, he said.

BUTCHART'S GARDENS IS SCENE OF OUTING

Fifty Residents of Aged Women's Home Enjoy Delightful Afternoon in Al Fresco Setting

Mr. and Mrs. R. P. Butchart were hosts yesterday afternoon to about fifty inmates from the Aged Women's Home.

The very beautiful house and the lovely gardens were thrown wide open. The weather was delightful, the spirit of early Summer was in the air, and the arrangements were perfect.

A fitting finale to an afternoon of flower-gazing and lawn-loitering, was a pipe organ recital programme to meet the demands of mellowed taste.

In the charm of hospitality, the venerable dignity of the guests, the gorgeousness of the setting, the afternoon was a poem.

To the writer, who never before had the opportunity of visiting the gardens, an attempt at description would be a profanation.

Mr. and Mrs. Butchart were charming hosts. Mr. Joe North arranged the outing, the C. & C. Taxi Company and the Empress Taxi Company provided the transportation, and the following committee looked after the details: Mesdames H. Carne, I. A. Gould, William Grant, Frank Vincent, S. Leiser, H. Grant, W. Heddle, D. Sabiston, A. D. Whittier, secretary-treasurer; Miss Waldorf, matron; Miss A. Robb, nurse, and Miss Emily O'Brien.

The journey back to the city was interrupted by Mr. H. E. Tanner who, as manager for the Saanich Fruit Growers' Association, stopped the busses long enough to pile aboard several crates of strawberries.

Dear Joyce

We had a wonderful time. I wish you could have been there. The Merry Widow, Mrs. A— was, I'm forced to admit, the peppiest one in the party—besides myself. Almost sorry I introduced her to Scurrah's!

June

Scurrah's LIMITED

COATS-GOWNS-HATS AND IMPORTED SPORTS-WEAR

7-28 YATES ST.

Fugi Silk Dresses

In Many Dainty Styles

One group of Fugi silk dresses, in stripe effects, with short sleeves, are ideal for beach or tennis. They are priced at **$3.95.**

Frocks with greater style appeal are of heavy double-weight Fugi silk, and are principally in two-piece effects; plain shades or all white; many with touches of color as a trimming relief. These are priced from

$10.75 to $19.50

Which Range Shall I Buy?

Begin by giving the preference of first inspection to the Ranges which are made in Victoria. Albion Ranges are 100% a Victoria product. For fifty years a reputation for highest quality has been maintained.

ALBION STOVE WORKS, LTD.

2101 Government Street (Cor. Pembroke) Phone 91

UNUSUAL HONOR FOR CITY TEMPLE BAND

Offered Recognition by the Fifth Regiment, But Decline Owing to Fear of Divided Responsibility

The latest development in connection with the bands dispute in Victoria, in its relation to the union scale, is reported by Rev. Dr. Clem Davies last evening to have taken the turn of an offer to the Victoria City Temple Band of affiliation with the Fifth Regiment.

The bandsmen met to consider the offer and, after expressing their appreciation of the unusual experience of recognition as a military band while retaining affiliation with the City Temple, they foresaw difficulties in discipline would arise. Therefore it was reluctantly decided to decline the offer of the officers of the regiment. The decision reached, it was said, was unnaimous. This band, which has won several honors recently, has twenty-seven members, and has made some changes to strengthen weak links developed in competitions in which they have recently participated.

NEW WESTMINSTER, June 23.—Henry Giegerich was elected Grand Z of the Grand Chapter of Royal Arch Masons of British Columbia, at the annual convention held here. Over 100 delegates attended. The grand first principal, M. E. Companion Thomas H. Carey, presided.

Kirkham's Specials

Don't Miss the Golden Opportunity of Buying Pure Fresh Food at These Prices

Del Monte Peaches, sliced or halves, reg. 30c tins ... 22¢
Pearl Barley, 3 lbs. ... 19¢
Quaker Corn Flakes, fresh shipment, 2 pkts. ... 19¢
Dunbar Shrimps, per tin ... 21¢

Our Assam Blend Tea, a regular 70c value, per lb. ... 55¢

Nabob Pilchard, 1-lb. tins, 25¢
Glory Brand Salmon, ½-lb. tins for ... 5¢
Fry's Cocoa, ½-lb. tins ... 27¢
Choice Prunes, regular 15c lb. for ... 10¢

Crosse & Blackwell's Pure Malt Vinegar, per gallon ... 78¢
Large bottle ... 19¢

Bovril, 8-oz. bottles, regular $1.35 for ... $1.05
Beehive Corn Syrup, 10-lb. tins for ... 59¢
Heinz Ketchup, 8-oz. size, 2 bottles for ... 35¢
Finest White Beans, 3 lbs. 17¢
Double Superfine Mustard, per lb. ... 50¢

Baker's Fresh Cocoanut, 1 tin and 1 package for ... 20¢

Morton's Custard Powder, 1-lb. tin, reg. 40c, for ... 29¢
Morton's Pickled Walnuts, reg. 50c bottles ... 35¢
Panshine Cleanser, 2 tins ... 19¢
Mother Goose Brooms, reg. $1.00 each, for ... 73¢
Washing Soda, 5 lbs. for ... 10¢

Christie's Assorted Biscuits, regular 50c lb. for ... 42¢

Red Arrow Sodas, large pkt. ... 20¢
Macaroon Snaps, 3 pkts. for ... 25¢
Jacobs' King's Own Assorted Biscuits, regular $1.60 tin for ... $1.35
Brown Mix Candy, reg. 25c lb. for 19¢
Licorice Allsorts, reg. 45c lb. for 34¢
Wildfire or Blackbird Chocolate Bar, each ... 4¢

Delicatesse Health Bread (Like Rye Krisp), regular 50c cartons ... 35¢

Ripe Golden Bananas, per dozen ... 37c
Sweet Oranges, 16¢ dozen, 3 dozen for ... 45c

Nice Juicy Lemons, dozen ... 17¢
California Grapefruit, 6 for ... 25¢
New Dates, 3 lbs. for ... 25¢
Sweet Oranges, reg. 40c. Today, 27¢
Fresh Apricots and Plums, lb. ... 20¢
Fresh Rhubarb, 8 lbs. for ... 25¢
Fresh Cantaloupes at, each, 20¢ and ... 15¢
Hothouse Tomatoes, lb. ... 25¢
FRESH LOCAL STRAWBERRIES TODAY
Salted Peanuts, lb. ... 15¢

New Local Potatoes, 4 lbs. for ... 25c
Fresh Comb Honey, reg. 30c. Today, comb ... 23c

Fresh Green Peas, 3 lbs. for ... 25¢
Large Head Lettuce, each, 10¢ and ... 5¢
Carrots, Beets, Green Onions at, 3 for ... 10¢
Good Old Potatoes, 13 lbs. for 25¢

Local Creamery New Grass Butter, per lb. ... 43c
Fresh Made Alberta Butter, lb., 41¢ Or 3 lbs. for ... $1.20

Sugar-Cured Breakfast Bacon, piece cut, per lb. ... 33¢
Picnic Hams, per lb. ... 20¢
Ham Loaf, sliced; per lb. ... 38¢
Jellied Lambs' Tongues, sliced; per lb. ... 55¢
Mild Ontario Cheese, per lb. ... 25¢
Imported Gorgonzola Cheese, per lb. ... 58¢
Pure Lard, 2 lbs. for ... 35¢
Peanut Butter, per lb. ... 15¢ (Own Container)

500 Ready Cleaned Milk-Fed Frying Chickens, from 1½ to 2 lbs. each, per lb. ... 35c

1927 SPRING LAMB AT FALL LAMB PRICES
Shoulders and Half Shoulders, per lb. ... 28c
Loins and Ribs, as cut, per lb. ... 35c
Legs and Half Legs, per lb. ... 39c

FRESH KILLED POULTRY SPECIAL
Milk-Fed Roasting Chickens, 2½ lbs. average; per lb. ... 40c
Crate-Fattened Boiling Fowls, per lb., 35¢ and ... 30c

BEST STEER BEEF
Small Rump Roasts, per lb., 30¢ and ... 27¢
Small Sirloin Tip Roasts, per lb., 30¢ and ... 23¢
Middle Cut T-Bone Roasts, lb., 38¢
Rolled Prime Ribs, lb. ... 32¢
Standing Prime Rib Roasts, medium short, lb. ... 30¢
Pork Loin Roasts, country style; per lb. ... 30¢ and 27¢
Pork Shoulder Roasts, per lb., 29¢ and ... 18¢
Ready Skinned Rabbits, lb. ... 28¢
Fresh Pork Sausages, lb. ... 25¢
Good Beef Sausages, lb. ... 15¢

1,000-lb. Catch of White Spring Salmon, on sale at 2 lbs. for ... 25c

Fresh Cod, sliced, 2 lbs. ... 25¢
Fresh Local Halibut, lb. ... 25¢
Smoked Ling Cod, 2 lbs. ... 35¢

H. O. KIRKHAM & CO., LTD.
612 Fort Street
Grocery Phones 178-179 — Delivery Dept. 5522 — Fruits 5523 — Butcher and Provisions 5521-5529 — Fish Dept. 5521

300 Pairs Shoes on Sale

300 pairs highest quality Patent Leather Slippers with one-strap, in genuine turn soles. Values run to $3.75. The sizes are from 8 to 10½ and from 11 to 2. All sizes here and also half-sizes. All one price ... $1.65 PER PAIR

1321 DOUGLAS ST. STEWART THE SHOE MAN

Everything in BEE SUPPLIES At SAVORY'S
1421 Douglas Street — Phone 1074

TOM LUMSDEN'S BUSINESS is retreading and repairing tires by the latest, best and cheapest method.
TOM LUMSDEN 863 Yates Phone 4877

G. F. COOPER
Plumber
1611 Hillside — Phone 2178
Something New in Septic Tanks
3-Piece Bathroom Set with fittings, $85

GOAT'S MILK
IS OBTAINABLE NOW
Best for Household Use—Ideal for Infants, Growing Children and Invalids
For GOAT DAIRIES, See Classified Page

FIFTY THOUSAND FEET CULL BOARDS AND SHIPLAP
$5.00 PER M. IN YARD, CASH
Mixed Width, Random Length
Canadian Puget Sound Lumber and Timber Co. Ltd.
Phone 7060

Rev. J. G. Brown Chosen Head of Union College

VANCOUVER, June 23.—At a meeting of the board of governors yesterday, Rev. J. G. Brown, D.D., was appointed principal of Union College. He will be duly installed at the opening of the Fall session.

Dr. Brown was formerly principal of Ryerson College.

City & District

Sextette Here—A sextette from the boy choristers of St. George's School on the Hill, Nanaimo, will sing from Radio Station CFCT tonight.

Fox By-Law—The Saanich fox by-law will come up for its third reading before the Saanich Council this evening.

To Speak Today—Hon. Lucien Cannon, Solicitor-General of Canada, will be the guest of the Laurier Club at 12:15 o'clock at luncheon today. Mr. Stephen Jones will preside. Ladies are invited to attend.

To Present Play—Tonight, at the B.C. Dramatic School, Frances Hodgson Burnett's delightful story, "The Secret Garden," as a play in four acts, will be presented. All tickets have been sold. Mrs. L. A. Genge has undertaken to superintend the difficult character make-up of the children in the play.

Sunday School Picnic—Arrangements are now complete for the Hollywood Presbyterian Sunday School basket picnic which will be held at Gordon Head tomorrow. Tallyhos will leave from the hall, Wildwood Avenue, at 1 o'clock, and all baskets will be conveyed to the picnic grounds along with the usual picnic equipment. A good sports programme has been arranged by Mr. Muir.

Guest of Honor—Today's public luncheon at the Empress Hotel to Hon. Lucien Cannon, Solicitor-General of Canada and Acting Minister of Justice, will start at 12:15 o'clock. The luncheon is in co-operation with the Women's Forum, and is open to women as well as men. Mr. Stephen Jones will preside. Mr. J. A. Campbell, president of the Laurier Club of Vancouver, left last night to attend the function here as the representative of the Mainland organization.

STRESS VALUE OF HIGH SCHOOL

Circular Prepared for Public School Entrance Pupils by Esquimalt High School Principal

PROGRAMME OF EXERCISES ISSUED

The Esquimalt School Board last evening were presented with a circular prepared by Miss G. N. Hewlings, Principal of the Esquimalt High School, setting forth the advantages to public school entrance pupils of attendance at the High School. The circular explains in detail the courses available and subjects dealt with, and will be distributed to the pupils. It was suggested that copies be sent to the Saanich School Board in the event that the Victoria High School proves crowded at the commencement of next term.

The resignation of Mr. Waddington, manual training teacher, was accepted by the board. Mr. John Kyle, supervisor of technical education, will be communicated with in an effort to advise in filling the position. Three other vacancies on the teaching staff are also under consideration.

The closing programme of the Lampson Street School, June 24, was given as follows: "O Canada"; address, Mrs. Isbister, chairman of the board; address, Mr. R. H. Pooley, M.P.P.; hymn, "O God, Our Help in Ages Past"; presentation of a picture of the Fathers of Confederation, Mrs. Pooley; presentation of school board prizes; presentation of forestry prize, Mr. Campbell; "God Save the King"; presentation of Confederation medals to all children.

Mr. G. Hill was chosen school janitor by ballot from forty-five applications.

Public school health was found to be excellent after a visit from Dr. McCallum. The report on High School attendance showed a figure of ninety-one per cent. which was found to be quite normal. Insurance for the schools was laid over until full information is received on non-board rates.

WOMAN BELABORS MAN IN PORTLAND COURT

PORTLAND, Ore., June 23.—Courthouse attaches two stories away from the scene of the disturbance were awakened rudely from a Summer's reverie yesterday when Mrs. Hattie Sanders, plaintiff in a $20,000 heart balm suit, having lost the action, suddenly gave tongue to a hysterical shriek and commenced belaboring Julius Lampart, the defendant with an umbrella.

The attack occurred in the courtroom, when Lampart had paused to thank and shake the hands of the twelve jurors who had decided that Lampart had better remain single and keep his money.

The sight proved too much for Mrs. Sanders. Screaming shrilly, she started at Lampart, and before anyone could interfere, had planted several sharp whacks upon the shoulders of the man who, she told the jury, had asked her to be his wife.

For a second time the jurors saved Lampart. Mrs. Sanders was removed from the courtroom.

Profit by Others' Experiences

IN our many year's specialization in the treatment of Piles and other Rectal and Colon ailments, we have collected a vast amount of data of the utmost benefit to anyone so afflicted. Much of this valuable information, together with advice, suggestions and the personally signed records of scores of former patients, is contained in a 100-page Book, which we will send FREE to anyone requesting it. Described is the famous non-surgical method of treatment used exclusively by the Dean offices in Portland, Seattle and San Francisco; also our WRITTEN GUARANTEE of Piles success. Only treated or FEE RETURNED. Write for this Book today.

CHAS. J. DEAN, M.D., Inc.
SEAWITH BLDG. 6th & SPRING, PORTLAND, ORE.
SEATTLE OFFICE—SMITH BLDG. 6th & SPRING
Other Offices—Portland and San Francisco

Money Difficulties Doom Esquimalt Sailors' Home

Seamen's Club Forced to Close Its Doors at End of Month After More Than Quarter Century of Excellent Work—Will Be Put Up for Sale

Known to seamen the world over, the famous Esquimalt Sailors' Club, will be closed on June 30, and put up for sale at the end of July, Colonel A. W. R. Wilby, Agent of Marine here for the Federal Government, and chairman of the Victoria Seamen's Institutes Committee, announced yesterday.

Because of financial difficulties too great to be overcome, the well-known home for sailors must close its doors after more than a quarter of a century of magnificent work in the interests of seamen visiting this port.

STORY OF BUILDING

The building has had an interesting career. It was the scene, for instance, of the meeting at which plans were completed for the incorporation of the township of Esquimalt. It has been owned by various societies, and in addition to its role of a home for sailors away from home, it has been a centre of community life in Esquimalt.

Its walls have echoed to many a sailors' chorus and likewise to many a political speech. It has been the scene of many a concert and many a dance.

But its chief purpose has always been to supply some of the comforts of a home to the lonely seafarer visiting this port, or to the sailor down on his luck, and in the fulfilment of this purpose much excellent philanthropic and humanitarian work has been accomplished.

There are fifty or sixty beds in the club, for which a charge of fifty cents a night is made if the visiting sailor has money in his pocket and for which nothing is charged if the guest is without money. There is a billiard room, a reading room a hall for concerts and dances, a piano and a gramaphone.

RECORD OF SPLENDID WORK

For many years now Mrs. J. C. Ranns, famous wherever sailors roam as "Mother" Ranns, has presided over the establishment. Her kindly, cheerful personality is one of the things for which Esquimalt is remembered among those who go down to the sea in ships.

The club did particularly good work during the war and whenever a British battleship is in port, it still is crowded to the limit of its accommodations.

The club has been operated by the Ladies' Guild of the Esquimalt Sailors' Home, under the general supervision of the Victoria Seamen's Institutes Committee.

About three years ago it got into financial difficulties and the building was put up for tax sale. But the British Sailors' Society came to the rescue, bought the building and property at the sale and turned it over to the local organization for operation.

Last year the British Sailors' Society helped out with a contribution of $1,000 towards the maintenance of the home. This year another $1,000 is needed. But the local organization is unable to raise the money here, and the British Sailors' Society finds it impossible to come to the rescue once more.

And thus, for the lack of support, the club must pass from the waterfront scheme of things and its excellent work must come to an end.

Appeal Court Considers Wages and Hen Killing

Innes v. Jameson: An appeal by defendant from the judgment of a County Court judge, in an action for balance of wages claimed as due, and a bonus alleged to have been promised by plaintiff to defendant. Plaintiff was hired as a saw filer in a shingle mill at $200 a month. He alleged that he was to have a house, rent free, and was also to have a bonus of $25 for each month that the output of the mill reached six million shingles. He claimed $150 on this bonus for six months during which he worked. He also claimed $20 for services in painting the house which he occupied. At first he had the use of a small house, but when his family joined him, it was arranged that he move into a larger one. For this the defendant deducted $20 a month from plaintiff's pay.

To plaintiff's inquiry as to why this deduction was made, he testified that the defendant replied that it was necessary to show his house as being rented on account of arbitration proceedings with the Powell River Paper Company for damages caused by the raising of the water, but that the deduction would be refunded later. Defendant denied this, and stated that plaintiff continued living in the house for several months after his services had been dispensed with. There was a counter-claim of $100 for arrears of rent.

The trial judge allowed the claim for the rent deducted from the wages, $220, and dismissed the counter-claim without costs. Defendant appealed, and the appeal was argued yesterday, the Court being unanimous in dismissing it.

Mr. Wendel Farris, K.C., for appellant; Mr. R. L. Maitland for respondent.

Kennedy v. McIntosh and Bardsin: An appeal by defendant Bardsin from a County Court judgment in an action seeking damages for the loss of some fowl killed by dogs belonging to the defendants. The trial judge, in his reasons for judgment, found that the dogs broke through the netting inclosing the hens, "and were caught red-handed," and shot on the spot. He, however, found that the defendant McIntosh had discharged the statutory onus resting upon him as owner by showing that his dog was peaceably behaved and had that reputation, and that it had no vicious tendency. As to the defendant Bardsin, the judge was of opinion that the onus had not been met, and he was ordered to pay half the damage, $327.50. He appealed. Argument is proceeding.

Mr. Prenter for appellant; Mr. Maitland for respondent.

Local Breeder Is Owner of Choice Mare

Somers Gale, the two-year-old racing colt which brought the good price of $3,000 when sold at Winnipeg last week to Dr. Ogle, is the progeny of the Prince of Wales' horse, Will Somers, and a Western-bred mare, Chlela Gale. Chlela Gale is owned and was bred by Hastie Cochrane, of Victoria, and she has at her foot this year, a filly foal, by Tropical, the imported sire, son of Sunstar, Joel's winner of the Epsom Derby.

She has this season been bred to By George, imported to Alberta by Major Liddington, who is bringing another shipment West in August from England.

By George has left valuable stock behind him. Resplendent, a three-year-old daughter, won the Irish Derby in 1926. This season he has out a two-year-old Thackeray, which is reported the equal of any of his age in England, also Tenace which was bought in for 660 guineas by her owner, Mr. S. Wootton, after winning a good race. Chlela Gale won many championships when handled and ridden by Miss B. Dewdney of Calgary, who is familiar in the jumping ring here, and Miss Dewdney retains the credit as breeder of the high-class colt, Somers Gale.

Mounties Enter in Exhibition Contests

VANCOUVER, June 23.—Colonel H. C. Duffus, commanding the R.C.M.P., has notified the Vancouver Exhibition Association that the police will have a team entered in contests for tilting the ring, lemon cutting, sword and lance competitions, which will be held at the exhibition on some of the days. The British Columbia Horse, commanded by Lieut.-Colonel A. N. Davkin, will also be represented. The R.C.M.P. has also agreed to take part in the big pageant, Confederation, starting on the evening of August 15.

LIFE-SAVING TESTS ARE CARRIED OUT

St. Margaret's School Students Make Fine Showing—Normal School Attains High Percentages

Life-saving examinations held during the week preceding the school holidays have been a source of gratification to the officials of the local branch of the Life-Saving Society. The large increase shown in the number of candidates presenting themselves for examination and the high standard of efficiency shown by the majority of those who passed speak well for the splendid work being carried out by the local association which is only in its infancy.

St. Margaret's School presented a fine class instructed by Miss H. Cook, which was successful in four different classes of award, showing fine ability in the water and in the resuscitation of the apparently drowned.

Normal School students under the capable instruction of Mrs. W. G. Brandreth, attained high percentages. The examinations were conducted by J. D. McNeil, honorary secretary-treasurer of the local branch of the R.L.S.S.

The summary of results follows:

ST. MARGARET'S SCHOOL

Elementary Certificate—Evelyn Taylor, 82; Jean Shepard, 76; Jeanne Adams, 75.

Proficiency Certificate — Marion McFarlane, 79; Edith Wilkinson, 76; Catherine Balmer, 71; Frances Jones, 81; Kathleen Wilson, 75; Sybil Beesham, 80; Maxine Munroe, 83; Betty Brinkley, 79; Dorothy Mercer, 70; Laura Cotterall, 80.

Bronze Medallion — Margot Robertson, 90; Gwen Berry, 92; Louise Green, 81; Joan Paitson, 83; Margaret Little, 83; Evelyn Hamilton, 80; Marion Shelly, 81; Eleanor Everall, 79.

Silver Award of Merit — Margaret Shelly, 93; Mary Martin, 90; Margaret Race, 79.

NORMAL SCHOOL

Proficiency Certificate and Bronze Medallion—Leila J. Edgecumbe, 83; Harriet Harrison, 77; Ethel Farquhar, 89; Betty Pollard, 79; Isobel Nixon, 81; Marguerite Godderis, 85; Gladys Fotheringham, 76; Rhoda Chattell, 74; Margaret Harris, 84; Mabel Harris, 81; Mabel Yard, 76; Hilda Marshall, 79; Ann Quayle, 82; Dorothy Shepland, 71; Marjorie Giles, 73; Sally Walker, 77; Alice Woodmass, 71; Mary Maneney, 75; Aileen Stephens, 80.

Passed for Honorary Instructors' Certificate—Mrs. W. G. Brandreth.

Students' Recital Given in Vancouver

Senior students of Miss Ethel Lawson appeared in recital last Friday night at Kent's recital hall, 339 Hastings Street, Vancouver, assisting artists being Mme. Cicely Page, L.A.B., mezzo-soprano, and Mme. Edith Stuart, A.R.A.M., accompanist.

Miss May Viney and Mrs. Henry Boak (Miss Ethel Lawson) opened the programme with a duet for violin and piano, and other numbers on the programme were as follows: Violin solos, Miss Mayo Salsbury; piano solos, Miss May Viney; violin, Miss Greta Swanson; vocal, Mme. Cicely Page; violin, Miss Mary Halliley; piano, Miss May Viney; violin, Mr. Frederick Greaves.

Could Not Sleep Heart and Nerves Were So Bad

Mr. Geo. Meek, Windsor, Ont., writes:—"I suffered with my heart and nerves and could not sleep at night for noises in my head. I managed to keep at my work somehow, until I began to have dizzy spells which got so bad I could not go to my work. I was afraid to go out any place, for very often I would stagger on my feet, and everything in front of me would turn black and fade away. While I was home sick a friend told me to take Milburn's Heart and Nerve Pills. I got four boxes and by the time I had used them the pains and noises in my head ceased and I was able to get a good night's rest. Although that was six years ago I have never been troubled with that complaint again."

MILBURN'S HEART NERVE PILLS

Price 50c. a box at all dealers, or mailed direct on receipt of price by The T. Milburn Co., Limited, Toronto, Ont.

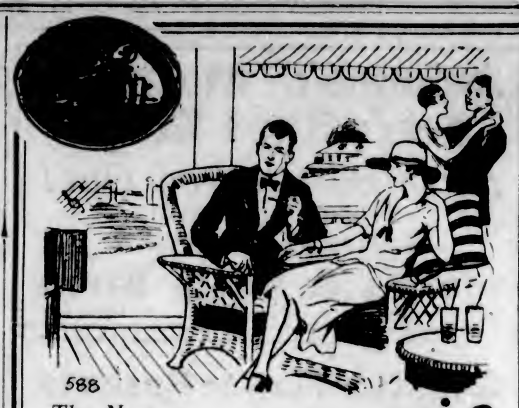

The New Orthophonic "True in Sound" Victrola

For Summer Camp—Hear It

An Orthophonic in camp just Makes it a complete holiday. Every tonal shade of this amazing instrument is so absolutely true and natural. And how you can enjoy Good music in camp—rest on the veranda and listen to McCormack or Marion Talley—put on a fox trot by Whiteman's Orchestra and watch how the young folks will keep the party going. They can't help it. Orthophonic music just makes them want to dance. Orthophonic prices are from

$115

Fletcher Bros. (VICTORIA) LIMITED
1110 Douglas Street

When You Curl

your hair, use an Electric Curling Tongs Heater

Connect to any lamp socket.

See Our Display

HAWKINS & HAYWARD
Electrical Quality and Service Store
1121 Douglas Street (Cor. View) — Phones 643-2627

MALAHAT DRYLAND WOOD YARD
Phones 1185 and 192
Night Phone 5341X (after 6 o'clock)
GOOD FIR FIREWOOD (Any Length)
2002 Douglas Street (Corner Pembroke) VICTORIA, B.C.

ANNOUNCEMENTS

Public Reception for the Rev. W. Leslie Clay, B.A., D.D., Moderator of the Presbyterian Church in Canada. The congregation of St. Andrew's Presbyterian Church, in co-operation with the Presbytery of Victoria, are tendering Dr. Clay a public reception in honor of the position to which he has been elected, and they hereby extend to all friends a very cordial invitation to be present on the evening of Wednesday, June 29, at 8 o'clock, in St. Andrew's Presbyterian Church, corner of Douglas and Broughton Streets, Victoria, British Columbia.—J. L. Bell, Clerk of Session; Rev. J. S. Patterson, Moderator of Presbytery.

To Campers—From 15th June we shall be giving the Campers at Cordova, Cadboro, Oak Bay, Willows and Foul Bay a special Summer service Milk Delivery. Butter and Eggs. Orders for Ice Cream taken. Phone 2871. Victoria City Dairy Co., Ltd., 1111 Fort Street.

Electrolysis is a branch of the medical profession and should not be confused with beauty parlor methods for the removal of superfluous hair. It is a safe and permanent means of treating moles and facial blemishes generally. Miss Hanman, 22 Winch Bldg.

B.C. Dramatic School presents a Canadian adaptation of the famous book "The Secret Garden," on Friday and Saturday evening, arranged for the stage, in four acts, by L. Bullock-Webster.

Annual Meeting of the League of Nations Society. Professor Soward, the great authority, will speak on "The League's Activities During 1926-7," Friday, June 24, at 8 p.m., in the First Baptist Church, Quadra Street.

Dance Recital—Pupils of Violet Fowkes at Memorial Hall, Friday, June 24, at 8:15. Proceeds to Cathedral Building Fund.

Chicken, New Peas, asparagus, new potatoes, salad, strawberry and lemon pie, all this week, 50c. New Tea Rooms, 812 Fort Street.

Sale of Home Cookery by St. Saviour's ladies, in Spencer's basement, Saturday next.

What Everybody Knows—That meals of the best quality are served at The Tea Kettle Tea Room, 716 Fort St.

Driving Lessons by competent automobile instructor; twenty years' experience. Phone 1815X.

V.H.S. Matric Ball—All ex-students welcome. 8:30, June 25; tickets at door. Good music and refreshments.

Dr. Hugh Clarke, Dentist, 413-14 Central Building. Phone 1568 for appointment.

No Better Butter Made—Salt Spring Island Creamery; fresh from the churn. Now procurable at all retailers.

Centennial Ladies' Aid is holding a home cooking sale in Spencer's basement on the 25th.

Driving Lessons by competent automobile instructor. Major C. de Grey Murray. Phone 1815X.

Anchorage Tea Gardens, Brentwood Bay. Home cooking service.

Men's English Wool Socks, 85c. Ladies' Sport Hose, 85c. The Beehive.

Money Back If Not Satisfied
YOU DON'T MEAN A GOOD SUIT FOR ... $30
We do mean it, so why not have your next suit made here. We show the loveliest and best stock of British suitings.
Tuxedo Suits Made to Order at $45

Charlie Hope
1434 Government Street — Phone 2689

COAL%
Order Half Your Winter Supply of Coal in June
Spread your fuel expense throughout the year.
PAINTER & SONS
617 CORMORANT ST. PHONE 536

For Eczema
Take Our Herbal Remedy
Book on Skin Diseases, New Treatise on Chronic Diseases by Herbal Remedies. Pamphlets on Loss of Manhood and Diseases of Men; Booklet on Female Ills and advice free by mail. Thirty years' experience. Without criticising or disparaging your local doctors, write us before losing hope. Treatment by mail our specialty.
Phone Doug. 3394. Consultation Free. Hours: 2 to 6, 7 to 8 Daily. Sat., Sun., and All Holidays Closed.
The English Herbal Dispensary, Limited
1356 Davie, Vancouver, B.C.
Canada's Oldest Herbal Institute

Aviator Swims Nine Miles Following Crash

SAN DIEGO, Cal., June 23.—Lieut. Thomas Fisher, who, after a nine-hour swim, got ashore following the crash of the naval torpedo plane in which he and three companions were flying off Laguna Beach Tuesday night, was recovering here today from his injuries, which included a bad blow on his head and from the effects of his hard struggle for life. Meanwhile, an inquiry has been started to determine the cause of the crash.

New Goldfield Reported North of Armstrong, Ont.

TIMMINS, Ont., June 23.—Reports of the discovery of a promising gold field about twenty-five miles north of Armstrong are reaching Timmins, and there is quite a rush to the new camp.

CARLOAD SHIPMENTS OF BERRIES TO GO BY TWO ROUTES

There were three more carload lots of berries shipped over the Esquimalt & Nanaimo Railway to prairie points yesterday, making twenty-four carloads to date.

For points of destination on the Canadian National Railways system the first car will go forward probably today, the E. & N. shipping it to Vancouver, where it will be routed over the C.N.R. system. This is something of an experiment and is designed to accommodate the Canadian Fruit Distributors, Limited. The new service permits loading of Canadian National refrigerated cars at the pre-cooling plant operated by the Gordon Head and Saanich Fruitgrowers, adjacent to the Canadian Pacific freight terminal.

Reports from points on the Prairies show that the local berries are arriving in good condition at point of destination.

PLATES

—guaranteed for fit and comfort.

Made to conform to the highest standard of dental practice, and withal you save from..... $15

DR. COULTAS
1308 DOUGLAS ST.
(GROUND FLOOR)

Women's Clubs and Societies

Viking Tramp Journeys to Land of Superb Sunsets

Helen Lindrud Went for a "Sunday Hike" From Minneapolis and She Has Kept on Ever Since—Many Adventures Have Marked Career on Road

Glowing with health, her eyes bright with adventure and the spirit of youth filling her with an infectious joie de vivre that was quite irresistible, Helen Lindrud, twenty-year-old "hiker" from Minneapolis, "just breezed in to say 'Hello'" at The Colonist office yesterday afternoon. Looking far more like sixteen than twenty years of age, this vivacious and charming girl breathlessly related some of her unique experiences on the road.

HOW SHE STARTED

On May 15 of this year Miss Lindrud had been for one of her favorite Sunday "hikes" in the country near her home in Minneapolis, and towards evening she was possessed with a longing to go farther afield. "It was then about 9.30 o'clock and as I had only sixty cents in my pocket I thought I couldn't go very far. However, a man offered me a lift to wherever I was going, and I got on board his truck and we started. I wired my mother and father that I was on my way to Yellowstone National Park, not to worry, and that I'd write the next day. So I started on my travels. I just can't tell you the wonderful experiences I've had and the kindness of the people I've met. I've been given lifts in cars, trucks, hay wagons and every imaginable conveyance, but my first experience on a motorcycle was on my way down from Nanaimo the other day," said Miss Lindrud, laughing at the memory of this fresh experience.

"Some days I do only five or six miles, and one day I covered 296 miles, one way and another. Yellowstone Park was even more wonderful than anything I could have imagined. I tramped to Salt Lake City and swam, or tried to swim, in the lake. I visited Portland and the Rose Festival, which I loved, and so arrived in Seattle.

"From there I walked up to Vancouver and crossed to Nanaimo on the boat. It's all too wonderful for words," she went on, "and sometimes people ask me if I'm not lonely. How could I be, with so much to see and so many interesting experiences waiting round every corner?"

ONLY ONE FRIGHT.

"But aren't you ever afraid?" she was asked, and replied with a slight hesitation, "Yes, just once. I had arrived in a very small town in Montana. I only saw about three houses, a general store and the railroad station, and as I didn't much like the look of the place I decided to walk on to the nearest town for the night. Well, I walked and walked, and the new moon lost itself in the West and it was half past two in the morning. I hadn't seen a living man, woman or child, not a dog or a cat or anything, only sage brush and rocks, and I surely was tired. Suddenly I spied a green light and I felt sure it was a coyote; they were howling all round me. So I got out my little hunting knife—you see that's the only weapon I carry—and I made up my mind to tell that animal just where he got off. But it wasn't one, only a railroad signal by the side of a station house. There was an old Ford in the yard, and I crawled in to the back seat and slept. It was very cold, but I guess I was too tired to care much."

On her way through Montana Miss Lindrud, who has earned for herself the name of "the Viking Tramp," for she is of Norwegian parentage, was specially lucky in receiving "lifts" on the road. "I never ask for anything," she exclaimed. "They just help me all along. I am the luckiest person in the world, and everything has always just happened. I had always thought it would be fun to steal a ride, so once I hopped on to the back of a truck loaded with sugar sacks. After we'd gone a few miles and I was thinking that my luck was in, the driver saw me and told me 'to beat it.' I wear a boy's cap, so he thought I was a boy stealing a ride, so he yelled at me. I said, 'Oh, sure,' and instead of jumping off I rolled down behind the sacks where he couldn't see me and on we rode for fifty miles. Finally I saw that he was going to branch off the main road, and that didn't suit me. So I jumped, but missed my footing and scraped my knee badly on the road. Then my first aid came in."

TO BECOME MEDICAL STUDENT

Miss Lindrud has had three years' university work and next year will become a medical student. She begins to wonder whether she will be able to settle down to book learning, she says, for she has the roving spirit and likes to be on the go.

She will leave for Seattle today to spend the next two weeks with friends she made "on the road," and her next move will be to Alaska. She had hoped to hike to the North, but as she must be back in Minneapolis in October she feels that she will save time by going by boat.

Here came the true feminine touch to her story. "If I can't get round the captain to give me a free ride to Alaska, I'm going to cut off my hair and go as pantry boy," but she smilingly adds that she doesn't think the latter will be necessary. Luggage she has none. She carries a small knapsack over her shoulders containing a tooth brush, some cold cream, camphor, her bottle of mercuchrome, a comb and her maps. She sleeps in her clothes, or some of them, and her trip so far has cost her fifty dollars. She hopes to write a book and is in search of material. "I have enough now for many volumes," she added smiling, "but the more I travel and walk through the country the more I learn to love people. I trust everybody, and when you do that they won't let you down; 'tisn't human nature."

On Wednesday afternoon she walked out to Mr. and Mrs. Butchart's gardens, which were one of the beautiful things of the trip, she exclaimed.

Returns From Europe to Summer Here

Mme. Gertrude Huntly (Mrs. J. R. Green), who returned yesterday after an eight months' absence in England, France, New York and Eastern Canada, during which time she has been busy giving concerts, including the one at Wigmore Hall, London, which won her the plaudits of the leading British critics; broadcasting for the British Broadcasting Company; and making records for the Ampico and other firms. In New York two weeks ago she made two records, Allegro de Concert (Scarlatti) and the Scherzo from the Godowsky Sonata, but owing to the time it takes for such work to be completed it may be some months before these are available here.

Mme. Huntly left here last November, proceeding direct to Toronto, where she appeared in recital before going to London and Paris. Her last recital in Eastern Canada was just a week or two ago at St. Thomas, her girlhood home, and almost immediately after this she left for British Columbia, accompanied by her daughter, Miss Trudie Green, who has been a student at Branksome Hall, Toronto, for the past year.

Victorians are already looking forward with keen delight to the recital which Mme. Huntly is to give here in September under the auspices of the Ladies' Musical Club.

GARDEN PARTY AIDS COLUMBIA COLLEGE

Mrs. M. C. Moore's Home on St. Charles Street Is Scene of Fete Arranged by Educational Auxiliary

Through the kindness of Mrs. M. G. Moore, 830 St. Charles Street, who placed her garden at the disposal of the Women's Educational Auxiliary of the United Church, a most successful garden fete was held yesterday afternoon, the funds derived from the undertaking being used in the interest of Columbia College, New Westminster, and the new Union College under construction at Point Grey. The attractive candy stall was in charge of Mrs. Matthews, Mrs. Thomas and Mrs. Kyle. Mrs. A. S. Lock and Mrs. MacLachlan disposed of fruit from the orange tree by the gate, and the home cooking table, under the supervision of Mrs. R. S. Anderson, assisted by Mrs. Prisk and Mrs. Pearce was soon sold out. A work table was in charge of Mrs. Oliver, and sitting at the receipt of custom were Mrs. George Read, Miss Agnes Spencer and Mrs. Sherrett. Croquet, putting and quoits were enjoyed on the side lawn, the games being superintended by Mrs. Sullivan, Miss Lothian and Miss Harper.

A programme of farefoot dancing in costume by the pupils of Mrs. Gaskill on the rear lawn beneath the terrace delighted the guests, the music for which was supplied by an Orthophonic kindly lent for the occasion by Fletcher Brothers. Iris Gaskill was the impersonation of grace in her two dances, the first representing a woodland sprite, and the latter in a scarf dance. The dance of the wood nymphs, executed by Iris Gaskill, Edna Davies, Dora Curtis, Iris Donavan and Margaret Taylor was much applauded, and the Nature Dance by little Agnes Kennedy was delightfully rendered. Dena Pastro, in National dress, gave an intricate Russian dance with much skill, and the Tarantella danced by Dora Curtis, Margaret Taylor, Edna Davies and Iris Donavan was given with great spirit.

Two charming colleens were Barrie Taylor and Christine Schmelz, who danced an Irish jig, and little Myra Edwards was dainty and clever in her Garden dance. Jung Roses, danced by Lorna Turpel, Christine Schmeltz, Thyra Gaetz and Barrie Taylor, was a pleasing number, and the Garland of Flowers by the same little girls was also delightfully given.

A box of candies was won by Mrs. Prisk for guessing the correct number of pieces inside.

The success of the garden party was greatly due to the efforts of Mrs. J. L. Watson, president of the Women's Educational Club, who organized the undertaking. Tea was under the convenership of Mrs. Whitelcy and Mrs. Graham, assisted by Mrs. Gurney, Mrs. Brumpton, Mrs. Duck and Mrs. Hembroff.

Garden Fete Is Set for Today At Cadboro Bay

A garden fete in aid of St. Luke's Church will take place today from 3 to 6:30 o'clock, at "Woodside," Cadboro Bay.

These beautiful gardens have been kindly lent for the occasion by Mr. and Mrs. F. E. Mason. There will be many attractions, including pony rides, golf, fruit and vegetable stall, teas and ices. Free transportation will be provided from Hunter's Store, corner Shelbourne and Cedar Hill Crossroads, and Uplands Car No. 9, on the hour and half-hour.

Women's Clubs And Societies

Queen Alexandra Review

Queen Alexandra Review, No. 11, W.B.A., held its regular meeting in the S.O.E. Hall on Monday evening, Commander Mrs. Schmelz, presiding. It was decided to hold a picnic the last week in July, and there is to be a garden party at the home of Mrs. Trousdale, Esquimalt Road, the second Wednesday in July. Mrs. Harrison, commander of Victoria Review, No. 1, and several members were visitors. The memorial service was conducted by Past Commander Mrs. Todd and Chaplain Mrs. Adam, and Master Leighton Winters sang "Angels Ever Bright and Fair," during the ceremony. Another visitor to the Review was Mrs. Ricketts, a past commander, now living in California, at present visiting in Victoria. After the meeting the members spent a social time together and ice cream was served.

* * *

Home Cooking Sale

Lodge Princess Alexandra, No. 18, Daughters and Maids of England, are holding a home cooking stall in Spencer's basement on Saturday next. Members are kindly asked to leave donations at the home of Mrs. Adams, S.O.E. Hall, on Friday afternoon, or at the store not later than 10 o'clock Saturday morning.

DIVORCES GRANTED IN SUPREME COURT

Two divorces were granted by Mr. Justice Morrison this week in the Supreme Court here.

Percy Samuel Paul, Victoria, secured a divorce from Edna Mary Paul. The couple were married in 1924. The custody of their one child was given to the mother. The action was undefended. Mr. Claude L. Harrison appeared for the petitioner.

His Lordship gave Elizabeth Banner, of Campbell River, a divorce from Samuel Hutchinson Banner. The couple were married in Nanaimo on August 21, 1913. The petitioner was given the custody of their one child.

Tea Towel Shower

DUNCAN, June 22.—The nurses of the Cowichan Health Centre staff, Miss I. M. Jeffares, Miss E. Naden and Miss N. Armstrong, were hostesses at a "tea towel" shower in honor of Miss Vivian George and Miss Margaret Stewart, members of the teaching staff of Duncan Consolidated School, at the nurses' residence, Duncan, on Tuesday afternoon. Other guests were Mrs. Jeffares, Vancouver; Mrs. Kennedy, Owen Sound, Ont.; Mrs. J. W. Edwards, Mrs. Murchie, Mrs. Ruffell, Miss E. Castley, Miss Larsen, Miss Dee, Miss Barker and Miss Tarlton. The towels were hemmed during the afternoon and presented to the guests of honor in dishpans, which also contained dish mops, and packets of Lux. The presentations were made by Josepha and Patrick, twin children of Mrs. Lindblom. The tea table and rooms were prettily arranged with roses and other Summer flowers.

Cowichan Bay

Mrs. Katherene William left for her home in Vancouver after attending the yacht club dance at Cowichan Bay Inn.

* * *

Miss Lydia Bartlett returned to New Westminster after spending the week with her parents at Cowichan Bay. Miss Bartlett expects to leave in a few days for Olympia and the Sound cities before returning to Westminster, where she will again take up her duties as nurse in the Royal Columbia Hospital.

Mild.. and Mellow..and Good

If you think all prepared mustards taste alike, try Heinz Prepared Mustard Sauce.

It's smooth. It's mild. It's mellow. It has a spicy, appetizing taste that isn't too hot and isn't too weak, but is exactly right.

Yellow as gold—and good as all Heinz products are. Made from carefully selected mustard seed, finely ground and toned with Heinz own pure, aged vinegar.

Heinz Mustard Sauce Sold in Canada is Made in Canada

HEINZ PREPARED Mustard SAUCE 57

Some other varieties—
HEINZ TOMATO KETCHUP • • HEINZ SALAD CREAM
HEINZ PEANUT BUTTER • • HEINZ PURE VINEGARS

Excursions

TO EASTERN CANADA AND UNITED STATES
ALSO
EDMONTON AND CALGARY
Choice of Routes on Land and Sea
LIBERAL STOP-OVERS

THE TRIANGLE TOUR
Victoria—Jasper—Prince Rupert
AN IDEAL VACATION
Combining Rail and Ocean Trip

Tickets on Sale to Sept. 30, Final Return Limit Oct. 31
See Canada in Canada's Diamond Jubilee Year—1867-1927

For full particulars apply
City Ticket Office:
911 Government St.
Phone 1242

CANADIAN NATIONAL RAILWAYS

Our Spacious Removal Vans

With closed doors, are specially constructed for the removal of household goods. Separate compartments for china and pictures. Our vans are heavily padded throughout; individual furniture covers give added protection and insure against any possible chance of scratches or rubbing. Telephone call brings our inspector to your door; you are not obligated.

REMOVERS
SHIPPING
AGENTS
CUSTOMS
BROKERS

DUNCAN STORAGE COMPANY

Warehouses:
516-520 Bastion Square. 522-530 Chancery Lane.
Office Phones:
1665 - 1664 - 1663

ARE MORE COMFORTABLE
WEAR LONGER
LET THE FEET DEVELOP NORMALLY
HURLBUT Shoes Children
GROW WITH THE FEET

Hudson's Bay Company
Victoria
Hurlbut Shoe Specialists
7

MacFarlane Drug Co.

PRESCRIPTION DRUGGISTS
Cor. Douglas and Johnson

Official Boy Scout Travel Kits $1.25

Three Graduate Druggists Are Here to Serve You

KODAKS

Friday and Saturday Specials

25c Bot. Green Soap..... 18¢
25c Pkg. Straw Hat Cleaner for ..... 18¢
50c Perfect Eczema Ointment for ..... 37¢
50c Pink Pills ..... 32¢
25c Scottissue Toilet Paper for ..... 14¢
25c Minard's Liniment ..... 19¢
15c Pkg. Picnic Napkins..... 12¢
25c Cuticura Ointment ..... 19¢
50c Pepsodent Toothpaste, 39¢
20c Castolay Soap..... 10¢
$1.00 Dermol Hair Tonic, 63¢
25c Glycerine Rosewater, 17¢
50c Zam-Buk ..... 30¢
50c Buchu Juniper Kidney Pills for ..... 33¢
25c A.B.S. & C, 100 tabs., 14¢
25c Dyola Hat Dye ..... 22¢
40c Infants' Rubber Diapers for ..... 24¢
$1.00 Crib Sheets ..... 65¢
25c Cascara Dandelion Tabs. for ..... 18¢
60c McCoy's Cod Liver Tabs. for ..... 50¢
25c Lavender Flakes ..... 16¢
50c Aromatic Cascara..... 35¢
40c Mum ..... 29¢
50c Tweezers ..... 35¢
50c Nail Files ..... 35¢

DEPENDABLE ESSENCES
Extra Strong
25c Essence Lemon..... 18¢
25c Essence Almond..... 18¢
25c Essence Vanilla Co..... 18¢

WHISK BROOMS
35c Value. Special..... 19¢

Folding P. Kodaks, newest models..... $5.00 to $52.00
Brownies ..... $2.05 to $5.00

Two Deliveries Daily
Of Our Developing and Printing—12 Noon and 5 P.M.

Bath Aids

Yardley's Bath Salts..... 60¢
to $2.50
Hubigant's Bath Tabs, $2.50
Sponges..... 20¢ to $4.00
Wash Cloths and Mitts ..... 15¢
to ..... 50¢
Loofahs ..... 20¢
Bath Soaps..... 15¢ to 75¢

Poppleton's Orange and Lemon Slices. Special, per lb. ..... 34¢
Sharps' Superkream Toffees. Special, lb. ..... 49¢

Kolynos means sparkling, spotless, clean white teeth, your entire mouth completely cleansed, refreshed, invigorated.

STERNO CAMP STOVES
1-Plate ..... 35¢
2-Plate ..... 75¢
15c Sterno Heat ..... 10¢
Genuine Thermos Bottles at, each ..... 96¢ to $4.50
50c Palmolive Shampoo and Gillette Razor, Both for..... 49¢
$1.00 Thermos Metal Kit, 74¢
25c Bathing Caps..... 15¢

Our Messengers Deliver Your Wants Promptly

APEX

Electrophonic
10-Inch Double-Sided Phonograph Records

First Out on the Apex
Two New Songs Dedicated to

Lindbergh

8617 { Lucky Lindy / Lindbergh — Eagle of the U.S.A.

Other Popular Music
On Apex Electrophonic Records

So Blue
Waltz Record No. 8604 — Song Record No. 8606
Pipe Organ Record No. 8605

Ain't She Sweet
Fox Trot Record No. 26032 — Song Record No. 8598

Take Your Finger Out of Your Mouth
On Apex Record No. 8597

Honolulu Moon
Waltz Record No. 26040 — Song Record No. 26038
Hawaiian Record No. 8592

Irving Berlin's Latest Success
Russian Lullaby
Waltz Record No. 8616

The Mississippi Flood Song
Song Record No. 8611

It All Depends on You
Fox Trot Record No. 26028 — Song Record No. 26026

Hallelujah!
Fox Trot Record No. 26048

The Compo Co., Ltd., Lachine, Que. — Dealers Everywhere
Vancouver Record Co., 347 Hornby Street, Vancouver, B.C.

Society and Women's Affairs

Golf Dinner at Empress

Comte Jean de Suzannet, chairman of the entertainment committee of the Pacific Northwest golf tournament, and Comtesse de Suzannet, with Mr. J. A. Sayward, president of the P.N.W.G. Association, entertained at a delightful dinner-dance at the Empress Hotel on Wednesday evening in honor of the officers of the P.N.W.G. Association, and visiting golfers in the city for the tournament. Flowers from the hotel gardens were used in the decoration of the long table with its massive Russian candelabra holding light pink tapers, the artistic floral arrangement including a crystal bowl of pink and white peonies in the centre, and at intervals down the table slender silver vases of pink roses. The guests included Mr. and Mrs. A. T. Goward, Mr. and Mrs. F. F. Wilson, Mr. and Mrs. John Hart, Mr. and Mrs. J. Finucane (Spokane), Mr. and Mrs. Harlan J. Peyton (Spokane), Mr. and Mrs. P. C. Abell, Mrs. Angus McAllister (Vancouver), Mrs. S. C. Sweeny (Vancouver), Mr. and Mrs. W. S. Terry, Mr. and Mrs. Percy Criddle, Mrs. J. W. Stewart (Vancouver), Miss Eugenia Fuller (Seattle), Mrs. W. Jones (Tacoma), Mr. and Mrs. Ray Wilson, Mrs. C. King, Mr. and Mrs. E. S. McPherson, Mr. and Mrs. J. M. Wood, Mrs. B. R. Philbrick, Mr. and Mrs. J. A. Rithet, Mrs. C. F. Armstrong, Mrs F. Wilson, Mr. and Mrs. R. C. Lammers (Spokane), Dr. C. F. Ford and Mr. A. S. Kerry (Seattle), Dr. T. W. Watts, Mr. Alex Bailey and Mr. W. E. Pearson (Portland), and Messrs. T. S. McPherson and Chas. Finucane (Spokane).

• • •

Dance For Golfers

Mr. and Mrs. J. A. Rithet, "Gisburn," Rockland Avenue, were hosts at a delightfully informal dance last evening in honor of the managing committee of the Pacific Northwest Golf Tournament taking place here, and many of the players. Among those invited were Mr. J. A. Sayward, Mr. and Mrs. Forbes Wilson, Mr. Ford, Comte and Comtesse Jean de Suzannet, Mr. and Mrs. Wood, Mr. and Mrs. J. W. Spencer, Mr. and Mrs. Payton, of Spokane, Mr. and Mrs. John Hart of Vancouver, Dr. Ford, Mr. and Mrs. Herbert Wilson, Mr. and Mrs. F. E. Winslow, Dr. and Mrs. Lennox, Dr. and Mrs. Bechtel, Dr. and Mrs. J. D. Hunter, Mr. and Mrs. Squire, Mr and Mrs. A. T. Goward, Mr. and Mrs. McAllister of Vancouver, Mr. and Mrs. Cary of Seattle, Mr. and Mrs. J. Hutchinson, Mrs. S. C. Sweeny, Dr. J. A. Stewart, Mr. and Mrs. B. S. Heisterman, Mr. Murray, Mr. and Mrs. Wilson of Spokane, Mr and Mrs. C. E. Wilson, Mrs. Philbrick, and many others

• • •

At Riverside Inn

The following guests have recently registered at Riverside Inn, Lake Cowichan: Mr. and Mrs. Fairservice and Miss H. Fairservice, Seattle; Mr. and Mrs. C. W. Burns and Mr. and Mrs. F. C. Martin, Winnipeg; Mr. H. Hunter, Tokio; Mr. and Mrs. A. S. Walbridge, Montreal; Mr. H. Gaitskill, Thetis Island; Mr. J. Dock, Mr. J. E. Stilwell and Mr. L. Hunt Hogan, Duncan; Miss Carew Gibson, Messrs. W. MacKay, S. Goldbloom, R. B. Robertson, A. E. Munn, K. Harper and A. K. Farbon, Vancouver; Miss M. Price, Mrs. D. MacRae, Mrs. J. Stampford, Miss M. Stampford, Miss Betty Whitaker, Miss Pat Whitaker, Senator Barnard, Dr. A. D. Bechtel, Messrs. J. Patterson, C. E. Whitaker, G. Silburn, A. Gibson, J. A. Hibberson, H. E. Beasley, F. Beaumont, G. P. Roe, Victoria; Mr. J. J. Winter, Chicago, and others.

• • •

Wedding Takes Place

The following is from the Fernie paper, and will be of interest to many Victorians: "On June 16 a quiet wedding was solemnized at the home of Mr. and Mrs. James A. Broley, McPherson Avenue, Fernie, B.C., when their daughter, Marjorie Irene, was married to Mr. Frederick Manhard Brady, of the Bank of Montreal, Kimberley, B.C., son of Mr. and Mrs. T. A. Brady, Carberry Gardens, Victoria. The reception rooms were prettily decorated with flowers. The bride and groom left by motor for their home in Kimberley, via the Banff-Windermere road. The bride is a native daughter of British Columbia, is an accomplished musician and has latterly made her home in Victoria."

• • •

Distinguished Guests Honored

Mr. Justice M. A. Macdonald and Mrs. Macdonald entertained at a dinner party last evening in their home on Fairfield Road in honor of Hon. Lucien Cannon, Solicitor-General of Canada, and Mrs. Cannon. Others present were Mr. Justice W. M. Martin, of Regina; Chief Justice and Mrs. J. A. Macdonald, Mr. and Mrs. Will Spencer, Mr. and Mrs. C. P. Hill, Mr. and Mrs. A. B. Macdonald, of Vancouver; Mrs. Scott, of Quebec; Mr. and Mrs. A. C. Burdick. The table was charmingly arranged with pink roses and delphiniums.

• • •

Hostess at Dance

Mrs. Capt. G. C. Bloomfield was hostess at a dance on Tuesday evening at her home on Garden Street in honor of Mrs. G. Bruce. The guests included Mr. and Mrs. C. Jasper, Mr. and Mrs. W. Herbert, Mr. and Mrs. G. Bruce, Mrs. Gordon, Miss K. Wright, Miss Nora White, Miss Cameron, Mrs. Burch, Mr. James Millard, Mr. E. Chatters, Mr. Stanley Semple and Mr. Little. During the evening Mr. C. Jasper gave a number of recitations and Mrs. G. Bruce sang several charming songs.

• • •

Luncheon Party For Visitor

Mrs. F. W. Hartley, Monterey Avenue, entertained at a luncheon party yesterday afternoon in honor of Mrs. J. W. Stewart of Vancouver. The other guests were Mrs. John R. Totten, of New York, Mrs. Finucane, of Spokane, Mrs. Cator, Mrs. John Galt, Mrs. A. T. Goward, and Mrs. C. E. Thomas.

• • •

Luncheon And Bridge

Miss Williams, a visitor from New Zealand, who is the guest of her sister, Mrs. A. E. Haggen, Beach Drive, entertained at a small luncheon party in the private dining room at the Empress Hotel yesterday, followed by four tables of bridge.

• • •

From Vancouver

Mr. and Mrs. P. G. Shallcross, of Vancouver, are the guests of Mrs. J. J. Shallcross, Cold Harbour Road, and will return home tomorrow accompanied by their son, Master John Shallcross, who has been attending Brentwood College.

• • •

Enchantress Sails

Mr. Morgan Adams left on Wednesday in the yacht, The Enchantress, for Alert Bay, accompanied by Dr. and Mrs. Smith and Mrs. NiVen, of Los Angeles, and Mr. Larry Winston, Mr. Major Hutton and Mr. Nelson Taylor.

• • •

At Duncan

Miss Ivy Saunders has left to spend two weeks with her uncle and aunt, Mr. and Mrs. Charles Archibald Saunders, of Duncan. She will leave later to continue her holiday with her parents in the South.

• • •

Entertains at Dinner

Miss Alix Wilder, daughter of Mr. and Mrs. Richard Wilder, of Portland, who are staying at the Oak Bay Hotel, entertained six of her St. Margaret's School friends at dinner at the hotel last evening.

• • •

Engagement Announced

Mr. and Mrs. A. Nicholls, Tod Inlet, announce the engagement of their daughter, Dorothea, to Mr. Charles Staples, of Victoria. The wedding will take place on July 15.

• • •

Entertains at Tea

Mrs. James Gray entertained at a tea yesterday afternon at her home on North Hampshire Road, in honor of Mrs. Lindsay Ross of the Dome Mine, North Porcupine, Ont.

• • •

At Empress Hotel

Mr. and Mrs. Julius Griffiths have arrived from Vancouver to watch the finals in the Pacific Northwest Golf Tournament, and are guests at the Empress Hotel.

• • •

Summer in Vancouver

Mrs. Rol Goodacre and Mr. Jack Goodacre have returned from Sacramento, where they have spent the past six months, and have left for West Vancouver for the Summer.

• • •

Returns From South

Miss Nona Goodacre and Miss Edna Luney have returned to Victoria after spending the past two weeks visiting Mrs. Goodacre in Sacramento and San Francisco.

• • •

Bridge Party

Mrs. Laurence C. Boyd, Beach Drive, entertained at a small bridge party last evening in honor of Miss Ines Blanch, of London, England, and Mrs. R. Mackay.

• • •

To Address Meeting

Professor Soward, who is giving an address at the League of Nations meeting tonight, is the guest of Mr. and Mrs. A. S. Averill, 1503 Rockland Avenue.

• • •

From Mainland

Mrs. Fred Wolfe and Mrs. John Hanbury, of Vancouver, who arrived yesterday to attend the Brentwood College prize-giving, are guests at the Empress Hotel.

• • •

Strawberry Festival

A strawberry festival is being held today at the home of Mr. Creech, 1956 Ash Street, in aid of the Bishop Cridge Memorial Fund.

• • •

From Egmont

Colonel and Mrs. Codville and small son have arrived in their yacht, Songhees, from Egmont, and are anchored in Cadboro Bay.

• • •

Return From Honeymoon

Mr. and Mrs. Harold Wilson have returned to the city from their honeymoon, and are staying at "Bishop's Close" for a few weeks.

• • •

From Sacramento

Mrs. H. C. Smith arrived from Sacramento last night on the Ss. Emma Alexander, and is the guest of Mrs. C. W. Rhodes, Terrace Avenue.

• • •

W.C.T.U. Meeting

The annual meeting of the District W.C.T.U. will be held this afternoon at three o'clock at the Y.W.C.A. The election of officers will take place.

• • •

Here From Vancouver

Mr. Jack Hargrave, of Vancouver, is spending a few days in the city, the guest of Mrs. Arthur Robertson, Pemberton Road.

• • •

From Lethbridge

Mrs. G. E. C. Martin, of Lethbridge, is spending about ten days as the guest of Mr. and Mrs. C. P. Hill, Hillhaven.

• • •

From Winnipeg

Mrs. Gordon Bell, of Winnipeg, and Miss Dorothy Bell are spending two weeks at the Oak Bay Hotel before leaving for Alaska.

• • •

Los Altos Visitors

Mr. and Mrs. Robert Weinstock have arrived from Los Altos, California, and are at the Oak Bay Hotel.

• • •

At Langford

Miss Jean Brogan is spending the Summer months at Langford with Mrs. J. Wenger.

• • •

Leave for England

Colonel and Mrs. Hungerford Pollen and their two children are leaving today for England.

• • •

Returned Home

Miss Ethel Rhodes returned from San Francisco last night on the Ss. Emma Alexander.

• • •

From Seattle

Mr. and Mrs. Grimstead, of Seattle, are visiting in the city for a few days, guests at the Oak Bay Hotel.

• • •

Returns to Shawnigan

Mrs. J. L. Smith returned yesterday to Shawnigan Lake, having recovered from her recent illness

• • •

Staying at Empress

Mrs. F. S. Dixon and Mrs. R. Lockey, of Vancouver, are at the Empress Hotel for a few days.

• • •

At Empress Hotel

Mrs. Murray Cameron, of Vancouver, is registered at the Empress Hotel.

Campbell River

Mr. and Mrs. N. F. Jones and daughter Lois, of Camp 3, spent Thursday last fishing at Forbes Landing and Lakes.

• • •

Mrs. E. Banner has left for Victoria.

• • •

Messrs. P. L. Anderton, E. L. McDonald, H. E. Wallis and C. S. Wood have been visitors at Campbell River.

• • •

Mrs. R. S. Atchison returned on Friday from a short visit to friends at Union Bay.

• • •

Miss Mayne Feeney was the guest of Mrs. A. H. Venables, of Courtenay, at the week-end.

• • •

Mr. Neville Shaw, of Vancouver, is the guest of his aunt, Mrs. H. H. Pidcock.

• • •

Mr. A. Stewart, of West Summerland, arrived on Thursday last and is staying with his daughter, Mrs. Alan Cross.

• • •

Mr. S. MacLean, of Vancouver, was a visitor here on Friday.

• • •

Mr. C. H. Lewis, who has been the guest of the Willows Hotel for the past week in connection with the performance, "The Red Widow," has left for Vancouver.

• • •

Mr. and Mrs. J. Parfitt entertained on Friday evening Grades 6 and 7 of Campbell River School.

• • •

Mr. Charles Thulin left on Monday for Victoria.

• • •

Miss Hilda Smith, of Comox, was the guest of her aunt, Mrs. H. H. Pidcock, at the week-end.

• • •

Mr. and Mrs. Oscar Thulin have returned from Lund.

• • •

Mr. and Mrs. R. McNeil and Mrs. Charles McDonald, of Cumberland, and Mr. and Mrs. Rushton and family, of Courtenay, visited Mr. and Mrs. Crawford on Sunday.

• • •

Major Andrews left on a business trip for Vancouver.

• • •

Mr. J. Phelan, superintendent of Dominion Government telegraphs, arrived at Campbell River on a trip of inspection.

• • •

Messrs. H. E. Eldsen and George West have been visitors to Campbell River.

• • •

Mr. and Mrs. J. Parfitt have as their guests the Misses G. and N. Parfitt, of Victoria.

• • •

The marriage took place on Sunday afternoon, at 2:30 o'clock, at the home of Mrs. G. Wickstrom, of Ruth, the second daughter of Mr. and Mrs. G Wickstrom, and Mr. Bernard Foley. The bride was attended by her sister, Miss Evelyn Wickstrom, as bridesmaid, and Mr. Thomas Bonar supported the groom. Rev. Ridland officiated. The happy young couple will make their home at Campbell River.

• • •

Mr. and Mrs. Wolfe and Miss Signa Holm returned to their home in Seattle.

• • •

Mrs. C. E. Writter and family, Mrs. Crooks and R. Shouse returned on Wednesday to Vancouver.

• • •

Baby Ann Painter celebrated her first birthday party last Saturday. Those present were: Mrs Crawford, Iona Crawford, Mrs. Carl Thulin, Alvida and Carl Thulin, Mrs. Benson, Elsie and Inez Benson, Mrs. Salvall, Mona Eileen Salvall, Mrs. Vanstone, Harry Vanstone, Mrs. Clarence Thulin, Clarence, jr., Mrs. Dawson, W. Dowson, Mrs. J. R. McNeil, Jim, Mary and Charles Duncan McNeill.

Galiano

Mrs. R. Hall and baby are visiting her parents at Galiano.

• • •

Miss Ida New has returned to Victoria.

• • •

Guests at Farm House Inn are Miss Cassel, Mr. Miler and family, Mr. and Mrs. Underhill of Vancouver.

Colwood

Mr. and Mrs. West and son motored from Los Angeles and are visiting Mr. and Mrs. Christopherson at the Lagoon.

• • •

Mrs. Bullock of Courtenay, is the guest of Mrs. G. M. Piercey.

RECEIVE DONATIONS AT ORPHANS' HOME

Annual Pound Party Held Yesterday Afternoon and Many Donations Gratefully Received

The annual pound party of the Protestant Orphanage was held at the Home yesterday.

The ladies' committee heartily thank the kind friends for their generous response, under the convenership of Mrs. J. W. Spencer, who so kindly donated and decorated the tea room. She also took full charge of the tea room, and was ably assisted by Mesdames. Fraser, Hughes, Simpson, and the Misses Murray, Roberts and Conyers.

On the reception committee were Mrs. Walker, Mrs. Elliott, Mrs. Dillabough, Mrs. Calvert, Mrs. Dorman, Mrs. Brown, Mrs. Dinsmore and Miss Newbury.

Donations were gratefully received from: Mrs. J. Murray, sugar; the Misses Carr, sugar; Volunteer Club, eight pounds cocoa, 100 pounds sugar, ten pinafores, one dresser cover, twenty pounds rolled oats; Mrs. A. L. Brownlee, sugar; Mrs. Dempster, sugar; Mrs. Liddels, soda biscuits, rolled oats; Mrs. Edith Higgins, sack sugar; Mrs. Morrison, sugar; Mrs. W. Atkins, sugar; Mrs. E. C. Hayward, oranges; Mrs. Dillabough, raisins and jam; no name, twelve pounds apricot jam; Mrs. Rudge, corn flakes and tea; Miss Murray, forty-nine pounds flour; Mrs. T. W. Robinson, ninety-eight pounds flour; Mrs. Longstaff, forty-nine pounds flour; Mrs. E. M. Brown, sugar; Ladies' Committee of P. O. Home, cakes; Mrs. A. McKeown, sugar; Mrs. W. B. Fraser, two sacks cracked wheat; Mrs. Lovell, forty-nine pounds flour; Mrs. D. O. Cameron, forty-nine pounds flour; Mrs. J. O. Cameron, seven tins jam; Mrs. McGillvary, sugar; Mrs. Hamel, raisins; Mrs. D. C. Hughes, eight packages corn flakes; Ministering Circle, King's Daughters, rice, sultanas, jam, biscuits, currants, raisins, sugar; Mrs. Cook, gooseberries; Mrs. Belcher, canned fruit; Mrs. Wilcox, cream wheat; Mrs. Ralph, sugar, oatmeal; Mrs. Collis, butter; Mrs. C. Edwards, two jars jam; Mrs. Robertson, tapioca; Mrs. Thompson Kirby, sugar and oatmeal; Mrs. Brown, tea and soap; Mrs. Caldwell, jam; Mrs. Cullison, biscuits, jelly and rice; Mrs. Monrpe, groceries; Mrs. Hodgkinson, groceries; Mrs. McLeod, groceries; Mrs. Granroac, sultanas; Vera Granroac, sago; Miss Muir, biscuits and cocoa; Miss W. H. Lettice, tea; Evelyn Lettice, cocoa; Mrs. Bostock, rolled oats; Mrs. Hyde (England), butter; a friend, marmalade; Mrs. Frank Hunter, three pounds prunes; Mr. and Mrs. McDonald, corn flakes and prunes; Mrs. H. Cathcart, sugar; Mrs. W. J. Knowlton, jam; Mrs. Simons, corn flakes; Mrs. A. Smith, rolled oats; Mr. Godsal, four jars jam; Mrs. Coxworth, jam; Mrs. Campbell, biscuits; Mrs. G. A. Sheppard, forty-nine pounds flour; Mrs. W. Hudson, tea; Mrs. J. R. Cowell, tea; Mrs. Morton, prunes, cocoa, marmalade; Leonard Johnston, cocoa and beans; Cecil Barner, brown sugar; John Barner, biscuits; Mrs. J. Milne, jam; Roney and Amy Heddle, sugar; Mrs. William Dinsmore, rolled oats; Mrs. Dearborn, jam; Margaret Bears, sultana raisins; Mrs. Douglas, biscuits; Mrs. Morton, home-made bread; Mrs. A. Ravendenor, four boys' suits; Daniel Bressingham, butter; Sandy Bressingham, coffee; Mrs. Holmes, sugar; Mrs. E. Robinson, cream wheat, raisins; Mrs. J. Williams, cream oats; Mrs. Hooper, two boxes milk chocolates and cake; Mrs. La Merquard, flour; Mrs. Larman, oranges; Mrs. B. Gonnason, 100 pounds sugar; Mrs. Browning, canned fruit; Gil Little, canned pears; Mrs. C. McDonald, oranges; Gladys Daniels, biscuits; Mrs. Daniels, tea; Mrs. Piercy, sugar; Mrs. Lowry, candy; Mrs. Brown, jelly powders; Mrs. Goldsmith, rice, jam, cake; Miss Roberts, butter; Mrs. W. Russell, raisins and rice; Mrs. Roberts, custard powder; Miss Lettice, shredded wheat biscuits; Mrs. Frank Calvert, forty-nine pounds flour; Mrs. Bruce, biscuits; Mrs. Shaw, candy; Mrs. W. L. Clay, five dozen oranges; Mrs. Meadows, biscuits; Mrs. Raper, jam, ten pounds cocoa; Mrs. Bond, sardines and wafers; Mrs. Baxter, candy; Vera Ricketts, groceries; Mrs. R. A. Brown, two tins jam; Mr. and Mrs. T. H. Laundy, tea; Bishop Cridge Chapter, I.O.D.E., three pounds butter; Mrs. D. E. Beveridge, flour; Mrs. Butler, two sacks rolled oats; Mrs. Tomlin, butter; Miss Baxter, oranges; Mr. Bond, one box tomatoes, candy; Mrs. Fox, butter; Jessie Jones, cake; Mrs. E. Hanbury, four packages raisins; Mrs. Saunders, one sack flour; Miss Mary Spencer, forty-five balloons; a friend, candy; Mrs. C. H. Gray, jam; Elvira Gray, jelly powders; Eleanor Gray, raisins.

CASH

Mrs. Harriet Crane, $2; Mrs. D. Fleming, $1; Miss Nerobury, $2; Mrs. Janie Wilson, $2; Mrs. C. H. Walker, $1; Mrs. F. C. Dillabough, $1; Mr. C. Gonnason, $2; Mrs. C. F. Todd, $20; Mrs. J. W. Spencer, $25; Mrs. Howard Miller, $5; Mrs. L. B. Gould, $5; Miss G. F. Nora, $10; Mrs. F. B. Ella, $2; Miss Florence Lee, $2; Mrs. Gilchrist, $1; friend, 50c; friend, 50c; Mrs. W. G. Cameron, $2; Miss M. A. Cameron, $1; Mrs. A. Gormaston, $5; Miss Alice Munsey, $5; Mr. C. A. Hooper, $10; Miss Macmillan, $2; Mrs. Edith L. Higgins, $5; friend, $1; Mrs. Bruce, $1; friend, 50c; Mrs. J. M. Fraser, $2.

Women's Institutes

Garden Party Held

A delightful garden party, given under the auspices of the Esquimalt Women's Institute, was held yesterday afternoon at the home of the president, Mrs. A. Booth, Esquimalt Road. Many attractive stalls were arranged on the lawns, and refreshments were served. Mrs. Cave was at the gate, and tea was in charge of Mrs. Brooker, Mrs. Stewart and Mrs. Adams. Mrs. Lock and Mrs. Brown served ice cream, and candies were sold by Mrs. Stockley and Mrs. Garrett. There was a table of miscellaneous articles and aprons in charge of Mrs. Nicol and Mrs. Scott, and a heavily-laden stall, covered with garden produce, flowers and home cooking, most attractively arranged, found ready purchasers under the supervision of Mrs. Kelly and Mrs. Holligan. Fancy articles and plain sewing were in charge of Mrs. Appleby and Mrs. Sadler, and a fish pond, which delighted the children, was superintended by Mrs. Duff and Mrs. Williams. Tea cup readings by Mrs. Pilgrim drew many with a wish to know what the future held for them.

Furniture
For Three-Room Cottage
$375

All Ready to Step Right In
Terms Arranged

DINING-ROOM
Oak Buffet, Oak Extension Table, Set Six Solid Oak Chairs with full leather seats, Congoleum Rug, Window Shade, Rod and Curtains.

BEDROOM
Lady's Triple Mirror Dressing Table, Gent's High Chiffonier with mirror back, Simmons Steel Bed to match, Double Woven Wire Spring, Felt Mattress, Cotton Sheets, Wool Blankets, Bedspread, Feather Pillows, Floor Covering, 9.0 x 10.6, Two Pair Pillow Cases, Curtains, Rod and Window Shade.

KITCHEN
Six-Hole Polished Top Steel Range with water jacket, Floor Covering, 9.0 x 10.6, Two Chairs, Kitchen Table with drawer, Curtains, Pole and Shade, half dozen Teaspoons, half dozen Dessert Spoons, half dozen Tablespoons, half dozen forks, half dozen Stainless Steel Knives, Nickel-Plated Kettle, two Aluminum Saucepans, Double Boiler, Stirring Spoon, two Pudding Dishes, Frypan, Colender, three Bread Tins, two Pie Plates, two Cake Plates, Egg Beater, Flour Sifter, Potato Masher, Muffin Tin, Rolling Pin, Can Opener, Cake Turner, Teapot, Dipper, Toaster, Strainer, Scrub, Broom, Dustpan, Soap Dish, Wash Basin, Pail, Axe.
Any article can be changed, added or deleted to suit the convenience of the customer.

Standard Furniture Co.
719 Yates Street

for Heat
NANAIMO WELLINGTON COAL
J. KINGHAM & CO. LIMITED
1004 Broad St. Pemberton Block

PILLOWS

Washed scientifically in their own ticks; dried by a brisk bath in warm, fresh air; sweetly clean, plump and downy.

New Method Laundries
PHONE 8080

Today's Window Demonstration of Gas Cooking

Today, beginning at 2:30 p.m., Mrs. Bridgewood, of our Home Service Department, will demonstrate in the windows of our Douglas Street showrooms how to cook with gas the following:

LEMON PIE
LAYER CAKE
STRAWBERRY FILLING
CHOCOLATE DROP CAKES
DATE BARS

Make a point of walking down that way sometime this afternoon. Mrs. Bridgewood will be glad to answer questions and distribute recipes to all who may be interested.

GAS DEPARTMENT
BRITISH COLUMBIA ELECTRIC RAILWAY CO.
Douglas Street

Closing Out of Business
HURRY! HURRY! HURRY!

Don't forget this Great Sale. Come and see all the Great Bargains you can pick up for your dollars.

Spun Silk, all colors; 30 in. Reg. 98c to clear at, yd. ..... **57¢**
Pure Pongee Silk, 34 in. Reg. $1.00, to clear at, yd. ..... **45¢**
Crepe de Chine, all colors; 40 in. Reg. $2.45, to clear, yd. **$1.49**
Black Messaline Silk, 36 in. Reg. $1.98, to clear at, yd. ..... **89¢**
Habutai Silk, all colors; 27 in. Reg. $1.00, to clear at, yd. **49¢**
Cretonne, flower design; 36 in. Reg. 45c, to clear at, yd., **25¢**
Cotton Crepe, 50 shades. Reg. 25c, to clear at, yd. ..... **14¢**
Ladies' Black Satin Coats with white fur collars; 4 only. Reg. $27, to clear at, each, **$15.95**
Ladies' Velvet Dresses, colors: black, brown, navy and red; all sizes. Reg. $14.50, to clear at, each **$6.25**
Ladies' Spun Silk Dresses, all sizes and colors. Reg. $7.50, to clear at, each **$3.75**
Assorted Dresses of Flannel and Silk, with long sleeves; values to $11.50, to clear at **$2.45**
Cotton Crepe House Dresses, all are beautifully embroidered; all sizes and colors. Reg. $1.75, to clear at, each **$1.25**
Cotton Crepe House Dresses, all colors and sizes; reg. $1.25, to clear at, each ..... **69¢**
Ladies' Heavy Silk Tailored Blouses. Reg. $6.50, to clear at, each **$2.99**
Children's Velvet Dresses. Reg. $3.25, to clear at, each... **$1.39**
Children's Spun Silk Dresses. Reg. $2.95, to clear at... **$1.85**
Spun Silk Bloomers, all colors; reg. $2.75, to clear at **$1.59**
Rayon Silk Bloomers, all colors; reg. $1.75, to clear at ..... **99¢**
Rayon Silk Vests, all colors; reg. $1.25, to clear at ..... **69¢**
Ladies' Silk and Cotton Lisle Bloomers; reg. 75c, clear, **45¢**
Ladies' Penman's Large Size Cottop Bloomers; reg. 55c, to clear at ..... **39¢**
Ladies' Cotton Vests; reg. 25c, to clear at ..... **13¢**
Ladies' Boudoir Silk Caps; reg. 69c, to clear at ..... **29¢**
Pure Wool Gauntlets, all colors; reg. $1.25, to clear at ..... **29¢**
Pure Silk Green Striped Monarch Knit Hose, all colors; reg. $1.45, to clear at, pair ..... **79¢**
Rayon Silk Hose, all colors; reg. 95c, to clear at, pair ..... **34¢**
Assorted Colored Silk Hose, all perfect, to clear at, pair ..... **20¢**
Crochet Cotton Coats, 20 gramme; reg. 20c, to clear at, ball, **12¢**
Colored Tablecloths, new design, 54 x 54; reg. $2.45, clear, **$1.35**
3 Doz. Grey Kid Purses with Japanese design; reg. $2.50, to clear at ..... **99¢**
Solid Brass Jardiniere. Reg. $1.25, to clear at ..... **75¢**
Japanese Hand Painted Tea Sets, 21 pieces; six only; reg. $13.50, to clear at, per set **$5.65**
Lustre Cup and Saucer. Reg. 45c, to clear at ..... **25¢**
Bonbon Dishes, all hand painted. Values to 75c, to clear at **10¢**

U. MORIMOTO & CO.
1235 GOVERNMENT STREET PHONE 4742
All Fixtures For Sale
Store Open till 9 P.M. On Saturday

Low round trip

Summer excursion tickets to all points East
On Sale Daily to Sept. 30th
Not good going after Sept. 30th, Good to return till Oct. 31st, 1927

Plan Your Vacation or Business Trip NOW!

FOUR TRANSCONTINENTAL TRAINS DAILY
TRANS-CANADA LIMITED, 6:30 P.M.
VANCOUVER - TORONTO - MONTREAL
All Steel Equipment - Saves a Business Day
THE IMPERIAL, 9:00 P.M.
VANCOUVER - MONTREAL
TORONTO EXPRESS, 9.00 A.M.
VANCOUVER - TORONTO
THE MOUNTAINEER, 7.45 P.M.
Solid Through Train to Chicago Without Change
High-class equipment; liberal stop overs at all points.

For reservations and ticketing arrangements apply at
Wharf Ticket Office
or
City Ticket Office
1102 Government St.

Canadian Pacific Railway

Continuous Clarification System Used
Victoria Dye Works
Fort and Quadra Sts. Phone 3302
Try the Victoria Service — There's None Better

Old Chinese Eczema Remedy
For External Use Only
Used for centuries with amazing success. A swift, sure relief for Eczema, Itch, Pimples, Ulcerated Legs and all skin diseases. No matter how long standing. Give it a trial.
Sold Exclusively at 1561 GOVERNMENT ST.

Chemeketa Camp for Girls
Junior and Senior
July 4 to August 29
Apply
Mrs. E. C. Hayward, 2470 Bowker Avenue

Water Waving
Producing that Natural Wave 75¢
FIRTH BROTHERS
No Appointment Hairdressers
709 Fort Street

Special Prices This Week
Milk-Fed Roasting Chickens, 40c per lb.
Milk-Fed Broilers, 35c per lb.
SEAVIEW POULTRY STALL
Public Market, or 452 Dallas Road
Phone 6040

Make your **FOOD** *more savory with* **"Wear-Ever"** **Aluminum Kitchen Utensils**

WEAR-EVER A.C.O. ALUMINUM LTD. TRADE MARK Canada

Over One Hundred Million "Wear-Ever" Utensils Now in Use

All the food items for the table—soup, fish, entree, joints or vegetables—retain their natural flavors when cooked in "Wear-Ever" Aluminum Utensils. It's the evenly distributed and controlled heat—that's why.

Aluminum Company of Canada, Limited, Toronto

Hudson's Bay Company.

INCORPORATED 2ND MAY 1670.

Other Branches at Winnipeg, Yorkton, Saskatoon, Edmonton, Calgary, Lethbridge, Nelson, Vernon, Kamloops and Vancouver

Preserving Requisites

Wire Canning Racks
Will hold eight quart jars. Price ..... **89¢**

Wire Jelly Racks
With cloth strainer. Priced at ..... **79¢**

Aluminum Preserving Kettles
Heavy weight aluminum,
10-Quart size. Price, **$1.95**
12-Quart size. Price, **$2.25**
14-Quart size, complete with ladle and fruit funnel. Price **$2.75**

Household Scales
Weigh up to four pounds. Price **$3.25**

Balance Scales
Weigh up to 10 pounds. Price **$5.75**
Weigh up to 25 pounds. Price **$10.50**

Covered Roasters
Wear-Ever make. Will hold eight quart jars. Regular $6.10. Special at **$4.95**

Wear-Ever Preserving Kettles
All wine measure.
8-Quart size. Price **$1.80**
10-Quart size. Price, **$2.25**
14-Quart size. Price, **$3.15**
21-Quart size. Price, **$4.55**
12-Quart size. Price, **$2.55**
17-Quart size. Price, **$3.75**
24-Quart size. Price, **$5.25**

Lower Main Floor, H.B.C.

Groceries and Provisions

Finest Quality New Zealand Creamery Butter, per lb., **44¢**
3 lbs. for **$1.30**
Choice Quality Alberta Creamery Butter, per lb. ..... **42¢**
3 lbs. for **$1.23**
Pure Bulk Lard, per lb. ..... **19¢**
3 lbs. for ..... **55¢**
Cooket, the perfect shortening; per lb. ..... **18¢**
Boneless Smoked Cottage Rolls, per lb. ..... **32¢**
Selected Smoked Picnic Hams, per lb. ..... **22¢**
Sweet Pickled Picnic Hams, per lb. ..... **21¢**
Boneless Sweet Pickled Cottage Rolls, per lb. ..... **31¢**
Mild Quality Cheese, lb., **28¢**
Golden Loaf Cheese, ½-lb. package for ..... **23¢**
Swift's Premium Side Bacon, per lb. ..... **55¢**
Swift's Boneless Ham, sliced; per lb. ..... **50¢**
Swift's Premium Boiled Ham, per lb. ..... **58¢**
Sliced Corned Beef, per lb., **30¢**
Sliced Baked Ham, per lb., **75¢**
Sliced Veal Loaf, per lb. ..... **40¢**
Sliced Bologna, per lb. ..... **25¢**

Pastry Counter Specials
Freshly Made Banquet Cakes, special, each ..... **22¢**
Date Hermits, per doz., **20¢**
Delicious Mixed Biscuits, comprising six popular varieties; per lb. ..... **35¢**
3 lbs. for **$1.00**
Hovis Cookies, made from the famous English process Hovis Flour. Package ..... **15¢**
Dollar Soda Biscuits in boxes containing about 4½ lbs., for ..... **58¢**

H.B.C. Family Blend Tea, per lb. ..... **45¢**
H.B.C. Special Breakfast Tea, per lb. ..... **55¢**
3 lbs. for **$1.60**
H.B.C. Ceylon Broken Orange Pekoe Tea, per lb. ..... **65¢**
3 lbs. for **$1.90**
H.B.C. Freshly Roasted Pure Coffee, per lb. ..... **45¢**
Finest Quality B. C. Granulated Sugar, **20** lb. paper sack, **$1.55**
Post's Bran Flakes, special, 2 packages for ..... **27¢**
Sugar Crisp Corn Flakes, special ..... 2 packages for **21¢**
Del Monte Brand Fruit Salad, No. 2½ tin ..... **44¢**
Del Monte Brand Royal Anne Cherries, No. 2½ tin ..... **42¢**
Del Monte Brand California Apricots, No. 2½ tin ..... **33¢**
Empress Brand Pure Black Currant or Strawberry Jam, 4-lb. tin, special ..... **77¢**
Quaker Brand Canned Tomatoes, per tin ..... **12¢**
3 tins for ..... **35¢**
Marsh's Grape Juice, special, per bottle ..... **38¢**

Fruit and Vegetables
Fresh Local Strawberries Arriving Daily
Choice Cantaloupes, each, **20¢** and ..... **25¢**
California Valencia Oranges, per dozen ..... **30¢, 40¢** and **55¢**
California Sunkist Grapefruit, 2 for ..... **15¢**
Finest Sunkist Lemons, large size; per dozen ..... **40¢**
Fancy Local Hothouse Tomatoes, per lb. ..... **30¢**
Fine Local Cucumbers, each, **20¢** and ..... **25¢**
New Carrots, Beets and Turnips, 3 bunches for ..... **10¢**

Lower Main Floor, H.B.C.

Fresh Meat Specials

No. 1 Steer Beef
Sirloin Porterhouse and T-Bone Roast, per lb. ..... **35¢**
Prime Rib and Aitch-Bone, per lb. ..... **28¢**
Thick Rib and Imperial Roast, per lb. ..... **25¢**

Pork
Loins and Fillets, per lb., **30¢**
Legs, whole, average 10 lbs., per lb. ..... **26¢**
Shoulders, cut to suit, lb., **23¢**

Mutton
Legs and Loins, per lb. ..... **30¢**
Shoulders, whole or half, per lb. ..... **20¢**

Yearling Mutton
Legs and Loins, whole or half, per lb. ..... **40¢**
Shoulders, whole or half, per lb. ..... **28¢**

Local Spring Lamb
Legs and Loins, per lb. ..... **45¢**
Shoulders, per lb. ..... **30¢**

Spring Veal
Fillets, per lb. ..... **40¢**
Loins and Rumps, per lb. ..... **30¢**
Shoulders, per lb. ..... **25¢**

Poultry
Fresh Fowl and Broilers, per lb. ..... **35¢**

Lower Main Floor, H.B.C.

Annual Summer Sale of H. B. C. Fur Coats

Offering a Wonderful Selection of New Models at Much Lower Prices Than You Would Pay Later

Pay only a small deposit now and the balance during the Summer, or on delivery. No storage charge and no interest. Every desired fur priced remarkably low to help make this our greatest fur coat year.

At $85.00

French Seal
Beaverine
Brown Coney

$8.50 deposit secures a coat from this group.

At $125.00

French Seal, skunk collar and cuffs.
French Seal, squirrel collar.
Brown Caracul.
Blonde Calfskin.
Wallaby.

$12.50 deposit secures any one of the above.

At $150.00

Marmot.
Calfskin.
French Seal, with fox or skunk trimming.
Grey Kid
Muskrat.
Brown Kid.
Caracul.

$15.00 deposit only required to secure one of these coats.

See Our Big Selection of Finer Coats From $200.00 Up

Take Advantage of These Low Summer Prices and Secure Your Fur Coat Now.

—Second Floor, H.B.C.

NEW SUMMER FROCKS

AT EXCEPTIONALLY LOW PRICES

Here are the most charming styles in dainty Summer frocks fashioned from light cool materials, and priced remarkably low. Styles suitable for dance, party, evening, theatre, sports and street wear.

Fugi Silk Frocks
Smart Frocks made from good quality Fugi silk in straight line effect, long and short sleeves, new collars, pockets, cuffs and belts trimmed with self material. Suitable for tennis, boating and golf wear. Sizes 16 to 40. Price **$4.95**

Dainty Voile Frocks
Fine quality Bedora voile, in black and white and navy and white only. Straight line styles, with tucks and button trimmings, pleats at side of skirt, finished with narrow belt. Sizes 16 to 38. Price **$6.95**

Celine and Rayon Silk Frocks
A good assortment of Washable Frocks in one and two-piece styles, fashioned from Celine and rayon silk; self colors or with neat designs. Some show pleats from neck, with scarf collars and fancy belts; others are bloused or straight line. A selection of lovely colors. Sizes 16 to 48. Price **$8.95**

French Voile Frocks
High Grade French Voile Frocks, for afternoon wear. Many show vestee and collars of white muslin, some are handsomely embroidered in colors. Choice of plain and colors with contrasting designs. Sizes 16 to 42. Price **$12.95**

75 Women's and Misses' Afternoon Frocks

Values to $29.50 for $17.95

A wonderful assortment of Afternoon Frocks in the very newest styles. Fashioned from satin, flat, crystal and georgette crepe, in one and two-piece effects, with new trimmings. Choice of baby rose, monkey skin, gooseberry, sand, gull grey, Athenia, navy and black. Sizes 16 to 42. Very special at **$17.95**

—Second Floor, H.B.C.

50 Silk and Satin Coats

Values to $39.50 for $19.95

A special offering of Smart Model Coats, fashioned from heavy satin, Bengaline and novelty faille. Have side pleats and trimmings of embroidery. Collars are trimmed with Summer furs. Lined with crystal crepe. Sizes 16 to 40. Also a number of Black Satin Coats, in sizes 40 to 46, for large figures. Very special at **$19.95**

—Second Floor, H.B.C.

Men's Golf Oxfords

That Provide Perfect Freedom in Balance, Swing and Stance

The corrugations in the soles and heels are made to meet and master each strain and to give the player perfect freedom in every movement. These Oxfords are made from the most carefully selected leathers, and the styles are pleasing in appearance as well as comfortable.

Tan Calf Oxfords
With crepe rubber soles and heels; all sizes. Price **$4.95**

Brown Willow Calf Oxfords
These have studded rubber soles and heels. Price **$7.00**

Calf Oxfords
In two-tone stroller tan and parchment calf, with Gro cord rubber soles and heels. Also brown willow calf with Gro cord rubber soles and heels. Price **$8.50**

Calf Oxfords
Manfield's Tan "Lamy" Calf Oxfords with studded rubber soles and heels. Priced at, per pair **$10.00**

—Main Floor, H.B.C.

Men's Hatchway "No-Button" Combinations

Natural Balbriggan Combinations, with short sleeves and ankle length. Also fine quality White Nainsook Athletic Combinations. Sizes 34 to 44. Price **$1.50**

—Main Floor, H.B.C.

A Friday Bargain in Men's and Women's Bathing Suits

All-Wool Bathing Suits in a wide variety of popular colors, including emerald, flame, turquoise, navy and black, with contrasting trim on skirt. Styles for men and women. Special for today.... **$1.98**

—Men's, Main Floor, H.B.C. **—Women's, Second Floor, H.B.C.**

Belts for Bathing Suits

Smart looking belts with rustproof clasp fastener, with dome flap pocket, choice of white, red, green, black, tan and blue; all sizes. Price ..... **50¢**

—Main Floor, H.B.C.

Boys' Khaki Suits Special, $2.49

Made from strong quality khaki cotton denim. Full cut shirts with sports collars and pockets, short knickers to match; sizes 6 to 14 years. Per suit **$2.49**
English Snake Buckle Belts to wear with above suits; all colors. Price ..... **50¢**

—Main Floor, H.B.C.

Novelty "Border Pleat" Broadcloth Shirts

The new shirt with a pattern down the front band and the same pattern on the soft double cuffs and collar to match. Shown in neat pin stripes in blue and helio shades, also smart square effects in assorted Summer colorings. An all-round superior shirt, designed and tailored by specialists. The fabrics are of the finest quality and colors are guaranteed fast. With every shirt is provided a stiff as well as a soft collar to match. All sizes, 14½ to 16½. Price, only **$3.00**

Remnants of Drapery Fabrics to Clear at Half Price

For today's selling we have grouped together all the Short Ends of Useful Curtain Fabrics, including Gauze, Curtain Net, Silk Net, Madras, Chenille, Casement Cloth, Scrims, Marquisette, Chintz and Cretonne.

—Third Floor, H.B.C.

New Inlaid Linoleum Rugs

A new creation in floor coverings, made of genuine Jaspe inlaid linoleum with attractive floral borders printed in wear-resisting oil colors on grounds of tan, blue and grey. Their luxurious two-tone effects are especially appreciated by those seeking new and attractive floor treatment.

Size 6 by 9. Price **$9.50**
Size 7.6 by 9. Price **$12.50**
Size 9 by 9. Price **$14.50**
Size 9 by 10.6. Price **$17.50**
Size 9 by 12. Price **$19.50**

—Third Floor, H.B.C.

English Reversible Wool Rugs

Just the kind of Rug for the polished floor—heavy and reversible, with fringed ends. Very attractive, especially when purchased in sets of two or three to match.

Size 24 x 54. Price **$5.25**
Size 30 x 60. Price **$6.95**
Size 36 x 72. Price **$10.50**

—Third Floor, H.B.C.

Dress Length of Novelty Plaid Ratine for 98c

Three yards to each length, offering a choice of various plaid effects in smart color combinations. Special, per dress length ..... **98¢**

Mill Ends of White Victoria Lawns 15c Yard

These can be used for many purposes—dresses, aprons, drapes, etc.; 40 inches wide. Values to 50c. Special at, per yard ..... **15¢**

Printed Batiste, 39c Yard

Dainty fabrics for Summer frocks and at this low price will move quickly. Printed in excellent color combinations in the new small patterns, 36 inches wide. Special at, yard, **39¢**

—Main Floor, H.B.C.

Printed Silk Crepes and Cantons, $1.95 a Yard

Beautiful fabrics for Summer frocks. Printed in the newest designs and color combinations; 36 inches wide. Today, per yard **$1.95**

—Main Floor, H.B.C.

Pure Linen Hemstitched Pillow Cases, $2.50 Pair

Pure Linen Hemstitched Pillow Cases of exceptionally fine texture; size 44 by 33. Price, per pair **$2.50**

—Main Floor, H.B.C.

Pure Linen Bridge Sets for $3.98

Pure Linen Sets, consisting of cloth, 36 by 36 and four napkins, neatly embroidered in contrasting colored designs. Price **$3.98**

—Main Floor, H.B.C.

Colored Turkish Towels 39c Each

Splendid Towels for beach use. In natural color with colored stripes; size 22 by 44. Price, **39¢**

—Main Floor, H.B.C.

Sale of Vacation Needs in the Drug Dept.

Handy Vest Pocket Metal First Aid Kit—4 items, iodine, gauze, bandage and adhesive. Each, at ..... **35¢**
3 Kits for **$1.00**
Tincture of Iodine, special dropper bottle. Each ..... **19¢**
Mecca Ointment ..... **22¢**
Zinc Ointment ..... **18¢**
Cuticura Ointment ..... **23¢**
Adhesive Tape ..... **8¢** and **13¢**
Mentholatum, including adhesive tape and a package of cotton. Total of 55c value ..... **39¢**
Baysol (formerly British Lysol), 25c value ..... **18¢**
Motorists' First Aid Kit, special at **$1.89**
Boy Scouts' "Official" First Aid Kit **$1.35**
Bandages, 1, 2 and 3-inch, **9¢, 14¢** and ..... **19¢**
Absorbent Cotton, high quality, 1-lb. rolls. Each ..... **49¢**
Listerine ..... **19¢**
Peroxide ..... **18¢**
Double Size ..... **29¢**
Cocoa Butter Sticks, relieves sunburn ..... **9¢**
Hind's Honey and Almond Cream ..... **46¢**
Pond's Cold Cream and a Package of Kleenix Tissues. Total 85c value for ..... **57¢**
La Belle Cold Cream ..... **37¢**
Witch Hazel Cream ..... **33¢**
Talcums, rose and violet scented at ..... **19¢**
Yellow Vaseline ..... **9¢**

Sun Glasses for glare and wind. Special ..... **49¢**

Sponge Bags, rubberized, attractive cloth ..... **47¢**
Folding Holdalls **$1.95**
Bathing Suit and Towel Waterproof Cases **$1.89**
4711 Smelling Salts ..... **46¢** and ..... **83¢**
Stay-Drest Hair Fixative ..... **43¢**
Sterno Canned Heat, 15c size, 3 for ..... **32¢**
Boracic Acid Shaker Tins ..... **12¢**
Styptic Pencil and a Shaving Stick for ..... **26¢**

Palmolive Shaving Cream for ..... **35¢**
And a Tin of After-Shave FREE

Liquid Court Plaster ..... **19¢**
Court Plaster, 3-color ..... **13¢**
Seidlitz Powders ..... **16¢**
Germicide Soap ..... **23¢**

—Main Floor, H.B.C.

Women's Scarves and Ties

Good Quality Crepe de Chine Scarves with plain hemstitched or printed ends. Shown in peach, Copenhagen, maize, jade, mauve, beige and white. Also Rayon Silk Knitted Scarves with fringed ends, in dropstitch design. Choice of champagne, Copenhagen, peach, helio, flesh, sky, sand and white. Values to $1.75. Included too are good quality Crepe de Chine Ties in Windsor and four-in-hand styles. A good assortment of colors to select from. Values to $1.50. Special at ..... **98¢**

—Main Floor, H.B.C.

Two Special Values in Hosiery

Rayon Silk Hose
Good Quality Rayon Silk, reinforced with lisle, high spliced heels and double soles. Choice of flesh, French nude, wood rose, apricot, black and moonlight; sizes 8½ to 10. Per pair ..... **45¢**
Special at 2 pairs for ..... **85¢**

Thread Silk Hose
Serviceable Wearing Thread Silk Hose, reinforced with rayon to insure longer wear. Have spliced heels and toes and garter tops. Shown in bran, Aztec, atmosphere, grain, zinc, gunmetal, nude, sand, taupe, woodland rose, silver and champagne; sizes 8½ to 10. Special at, per pair, **69¢**
2 Pairs for **$1.29**

—Main Floor, H.B.C.

New Summer Hats of White Ribbon

All-White Ribbon Hats, some with a suggestion of color. Soft pull-on styles as well as various other effects. Included too, are light colored straw hats for street and general wear. Specially priced at **$3.95**

Formfit Garter Girdles

A Step-In Garter Girdle in a serviceable wearing fabric, elastic insert in back, four garters, medium size. Price **$1.25**
Another Formfit Model in satin with silk elastic, step-in style, finished with lace and four narrow garters; sizes 26 to 32. Price **$1.75**

—Second Floor, H.B.C.

Women's Summer Underwear Specials

200 Good Quality Knit Cotton Vests, with built-up shoulders, opera top or short sleeves; sizes 36 to 44. Special at, each, **29¢**
200 Pairs Knit Cotton Bloomers, plain or with rayon stripe, in shades of peach, apricot, orchid, Nile green and white. Special at, per pair ..... **39¢**

—Second Floor, H.B.C.

For Quick and Courteous Service, Phone 1670
Private Exchange Connecting All Departments

P.N.W. GOLF AMATEUR TITLE TO GO TO PORTLAND

Local Women Loom Up Strongly in Playing for P.N.W. Championship

Mrs. Philbrick and Mrs. Hutchison Remain in Select Group—Mrs. Sweeny Takes Florence Ayton Over Road, One Up

Mrs. Philbrick and Mrs. Hutchison, two of the local hopes, continued on their road to victory in the second round of the women's championship yesterday at the Colwood Golf and Country Club, the latter defeating Mrs. Jackson, one up, while the former dethroned the defending champion, Mrs. Guy Riegel, of Spokane, 2 and 1.

Neither Mrs. Philbrick nor Mrs. Riegel exhibited consistent golf, both taking turns of getting into, and out, of trouble. Mrs. Riegel found a few more hazards than her opponent and, finally, taking two shots to get out of a trap by the fourteenth green, became dormie four down. She won the next two holes when Mrs. Philbrick's game broke, but the local woman snapped back into her style to win the seventeenth and the match.

Mrs. S. C. Sweeny, of Vancouver, who has won more Pacific Northwest titles than any other woman, had a terrific battle on her hands to dispose of Miss Florence Ayton, seventeen-year-old daughter of Dave Ayton, professional of the Point Grey Golf and Country Club, Vancouver. One down going to the seventeenth, Miss Ayton looked like squaring the match, until Mrs. Sweeny laid her a stymie. Again on the eighteenth a stymie deprived Miss Ayton of a possible chance to send the match into extra holes.

TOO LATE

Mrs. Fred Jackson, of Seattle, started her fight too late to overtake Mrs. M. Hutchinson, and was beaten by a single hole. Dormie two down, Mrs. Jackson won the seventeenth. Three perfect shots put her fifteen feet from the pin at the eighteenth, while Mrs. Hutchinson, having driven into the rough, was short of the green and playing the odd. The Victoria player ran up superbly to within two inches of the cup and, when Mrs. Jackson was just short with her long putt, the hole was halved and the match over.

Mrs. Kenneth Reed, of Portland, medalist in Tuesday's qualifying round, was seldom in danger in her match with Mrs. Anne Wolverton, of Los Angeles, last year's runner-up, whom she defeated, five and three.

Results follow:

CHAMPIONSHIP FLIGHT

Mrs. Philbrick won from Mrs. Reigel, 2-1.

Mrs. Sweeny won from Miss Ayton, 1 up.

Mrs. Hutchinson won from Mrs. Jackson, 1 up.

Mrs. Reed won from Mrs. Wolverton, 1 up.

FIRST FLIGHT

Mrs. Cary won from Mrs. Johnson.

Mrs. Cooney won from Mrs. Armstrong.

Mrs. McAllister won from Mrs. Forbes Wilson, 1 up.

Mrs. Parry won from Miss Murphy, 1 up.

SECOND FLIGHT

Mrs. Black won from Mrs. Dozier, 5-4.

Mrs. Wilding won from Mrs. Pursey, 3-2.

Mrs. Abell won from Mrs. Boyd, 5-3.

Mrs. Rithet won from Mrs. Moore, 4-3.

THIRD FLIGHT

Mrs. Easton won from Mrs. Pease.

Mrs. Van Patten won from Miss Stewart, by default.

Mrs. Lawson won from Mrs. Betts, 1 up.

Mrs. Lohman won from Miss Hunt-Hogan, 1 up.

FOURTH FLIGHT

Mrs. McKenzie won from Miss Schwengers, 3-1.

Mrs. Golding won from Mrs. Owens.

Dr. Houston won from Mrs. Siddall, 5-3.

Mrs. Ristine won from Mrs. King, 2-1.

FIFTH FLIGHT

Mrs. Otis won from Mrs. Eberting, 2-1.

Mrs. Pocock won from Mrs. Powell, 7-6.

Mrs. Cary won from Mrs. Matheson, 7-6.

Mrs. Murphy won from Mrs. Allen, 1 up.

SIXTH FLIGHT

Miss Michaelis won from Mrs. Knox Walkem, 5-4.

Mrs. Corfman won from Mrs. Inman, 5-4.

Mrs. Slocum won from Mrs. Leeming, at nineteenth.

Mrs. Weber won from Miss Farrell, 6-5.

SEVENTH FLIGHT

Mrs. Barton won from Mrs. Richardson, 3-1.

Mrs. Stewart won from Mrs. Burns, at nineteenth.

Mrs. Wilson won from Miss Jones, 6-4.

Mrs. Chaney won from Mrs. Crowe, 2 up.

EIGHTH FLIGHT

Mrs. Morgan won from Mrs. Harold, by default.

Mrs. Cornell won from Miss Harold, 5-4.

Mrs. Lipman won from Mrs. Haughton.

Mrs. Erickson won from Mrs. Stibgen.

NINTH FLIGHT

Mrs. Tomlinson won from Mrs. Matson, by default.

Mrs. Cameron, bye.

Mrs. Wilson, bye.

Mrs. Kennan won from Mrs. Greggs, 6-5.

TODAY'S DRAW

CHAMPIONSHIP FLIGHT

9:50—Mrs. Philbrick versus Mrs. Sweeny.

10:00—Mrs. Hutchison versus Mrs. Reed.

FIRST FLIGHT

10:20—Mrs. Cary versus Mrs. Cooney.

10:25—Mrs. McAllister versus Mrs. Parry.

SECOND FLIGHT

10:40—Mrs. Black versus Mrs. Wilding.

10:45—Mrs. Abell versus Mrs. Rithet.

THIRD FLIGHT

10:50—Mrs. Abell versus Mrs. Van Patten.

10:55—Mrs. Lawson versus Mrs. Lohman.

FOURTH FLIGHT

11:00—Mrs. McKenzie versus Mrs. Golding.

11:05—Dr. Huiston versus Mrs. Ristine.

FIFTH FLIGHT

11:10—Mrs. Otis versus Mrs. Pocock.

11:15—Miss Carey versus Mrs. Murphy.

SIXTH FLIGHT

11:20—Miss Michaelis versus Mrs. Corfman.

11:25—Mrs. Slocum versus Mrs. Weber.

SEVENTH FLIGHT

11:30—Mrs. Barton versus Mrs. Stewart.

11:35—Mrs. Wilson versus Mrs. Chaney.

EIGHTH FLIGHT

11:40—Mrs. Morgan versus Mrs. Cornell.

11:45—Mrs. Lipman versus Mrs. Erickson.

NINTH FLIGHT

11:50—Mrs. Tomlinson versus Mrs. Cameron.

11:55—Mrs. Wilson versus Mrs. Kennan.

TRACK MEN TO HOLD SPECIAL WORKOUTS

Members of Y.M.C.A. Team for July 1 Meet Are Busy Preparing for Athletic Events

The Y.M.C.A. athletes, under the careful eye of Coach McKinnon, are gradually rounding into shape for the Vancouver Island championships, which will be held on July 1.

The boys have been training faithfully for the past six weeks, two nights of each week, but the coach has ordered special turnouts for Thursday and Friday of this week, and Monday, Tuesday and Wednesday of next week. They will meet at the Y.M.C.A. at the usual time, 6:15 o'clock.

The team is expected to do well at the meet, in both the junior and senior sections, particularly in the running events. Charles Copeland and Billie Oliver are traveling at a fast clip, and should garner a few points between them.

The following are specially requested to be out to the last few workouts: B. Watson, C. Finnemore, Billie Oliver, Bev Gilson, A. Kesson, F. Luckovich, C. Copeland, U. Clark, R. Addie, J. Shadbolt, G. Davis, K. Cochrane, P. Turgoose, H. Robson, A. Morton, E. Peden, W. Mearns, H. Carson, A. Morton and G. Parrott.

A special Summer membership in the Y.M.C.A. is all that is necessary for participation with this group, and outsiders are invited to participate and receive coaching in any of the following events: Sprinting, jumping, vaulting and weight throwing.

Logging Contest Is Cancelled Owing to Up-Island Event

THE log-rolling and log-chopping contests that were to be held during the July 1 celebrations have been cancelled. In making this announcement last night it was stated that the B.C. Loggers' Association had asked that the events be cancelled as similar contests had already been arranged to be held at Courtenay, where their programme is confined solely to loggers' events. In view of this it was deemed advisable to co-operate with the up-Island celebration and cancel the loggers' event in Victoria.

Touring Canadian Footballers Hurt Just Before Match

AUCKLAND, N.Z., June 23.—(Cable to The Province).—While exercising on the beach at Dunedin in preparation for the first test match on Saturday, four of the Canadian soccer team were placed hors de combat, although none of them are in a serious condition. Pogson collided with a pile and had to be taken to a hospital, while Noseworthy, Turner and Graham received minor injuries which necessitated medical attention. It is expected that all four players will be fit again in a few days.

SALMONBELLIES UP BY JUST ONE GOAL

Bluebirds of Vancouver Hold Them to Score of Five to Four in Lacrosse

VANCOUVER, June 23.—Bluebirds of Vancouver showed the Salmonbellies of New Westminster that they will have to be reckoned with in the Mann Cup race when they held the New Westminster contingent of gutted stick artists to a 5-4 victory here tonight.

The local lads were in the picture all the way and at the end of the first half came off the green sward with a 4-2 lead.

JOE KIRKWOOD WINS FROM BOBBY JONES BY FIVE AND FOUR

ALBANY, Ga., June 23.—Joe Kirkwood, professional, defeated Bobby Jones, 5 up and 4 to play, here today in an eighteen-hole exhibition match, which marked the Atlanta amateur's last play before leaving for New York, and possibly for England, to defend his British open golf title.

SIDNEY DEFEAT ESQUIMALT, 7-3

INTERMEDIATE LACROSSE TEAMS PUT UP FAST EXHIBITION ON MILLMEN'S CITADEL

All-Stars Will Perform at Royal Athletic Park on Saturday in Preparation for Game With Salmonbellies

The Sidney intermediate lacrosse aggregation defeated Esquimalt 7-3 last night on the millmen's stronghold. The game, which was the first of the season for the Dockers, was keenly contested throughout, and the score is not a fair representation of the play. The boys from the dockyard village seemed to have all the breaks against them, but the showing for their first game rates them as a coming team.

Nunn, L. Crossley, and D. Bowery with two each, and W. Crossley accounted for the Millmen's goals. Reife, Mercer, and Darbyshire scored for Esquimalt. Only two minor penalties were handed out during the game.

The goalkeepers, Crossley for Sidney, and Pascoe for Esquimalt, put up a stellar performance. It would be a difficult task to pick any outstanding player, as they all played good, clean lacrosse.

GOOD EXHIBITION

Victorians and visitors will be treated to a good exhibition of the national game on Saturday evening, when a representative team will play the pick of the rest of the members of the association. The match is being played for the purpose of getting the locals into shape for the game on July 2 with the famous New Westminster Salmonbellies. Already keen interest is being taken by the sporting public in the event which, it is hoped, will assist in restoring lacrosse to the public favor.

BUFFALO, June 23.—Eileen Kinsell, Montreal, the only Canadian survivor in the annual women's invitation golf tournament of the Buffalo Country Club, was defeated in the third round today by Virginia Wilson, Chicago, 1926 champion, one up.

BON STEIN

One of the favorites for the P.N.W. title, who was eliminated, 10 and 8, before the sterling play of Rudie Wilhelm, yesterday. Stein, although playing good golf, was up against a master, who shot the first round in 71 and increased his lead in the first nine of the second round to win at the twenty-eighth hole.

BOB CRUICKSHANKS LEADS THE FIELD

Has Score of 143 in Eastern Open Golf—Willie McFarlane One Stroke Behind

DELAWARE WATER GAP, Pa., June 23.—Flashing a splendid sixty-nine on the second dound, Bobby Cruickshanks, professional of White Plains, today led the big field in the Eastern open golf championship at the end of the first thirty-six holes with a score of 143.

Willie McFarlane, former National open champion, was second, with two steady rounds of 71, 73—144, while Walter Hagen, defending title-holder, and Johnny Farrell, metropolitan open champion, were tied at 145. Charlie Hoffner, Ocean City, N.J., came next with a total of 146.

SPARLING'S DEFEAT OF McMASTER FEATURE OF MAINLAND TENNIS

VANCOUVER, June 23.—George Sparling's defeat of Ledley McMaster in straight sets, 6-0, 6-2, featured today's play in the city tennis championships being staged at the Point Grey courts this week. The rest of the favorites continued to advance.

Play reaches the finals tomorrow in two events and the semi-final round in several others. Doubtless the most interesting match of the day will be between Miss Burke and Miss McNabb, for the junior ladies' singles.

Sign Up for Fight

NEW YORK, June 23.—Jack Dempsey and Jack Sharkey, at 2:30 o'clock this afternoon, signed a contract to box fifteen rounds at the Yankee Stadium, July 21. Dempsey will receive 27½ per cent of the receipts and Sharkey 22½, under terms of contract. The boxers posted appearance forfeits of $2,500.

Samplemen's Pitchers Chased From Box in Stormy Ball Battle

Eagles' Sluggers Show No Mercy and Land on U.C.T. for 11-7 Victory—Samplemen Use Three Chuckers in Effort to Stave Off Defeat

HOW THEY STAND

	Won	Lost	Pct.
Eagles	5	3	.625
U. C. T.	5	3	.625
Sons of Canada	2	5	.286

LAST NIGHT'S RESULT

Eagles, 11; U.C.T., 7. Next game tomorrow at 3 o'clock, Eagles vs. Sons of Canada.

Three pitchers of the U.C.T. hurling staff, paraded to the mound last night at the Royal Athletic Park, before halting the scoring bee of the Eagles, who stuck their talons into the samplemen for a 11-7 victory. By virtue of their spectacular and decisive win, the Feathered Tribe are now joint occupants of the premier berth in the race for the senior amateur baseball pennant. The Sons of Canada, who were idle, are all alone in the basement, so far as the league standing of the clubs is concerned.

SAD STORY

It is a sad story, and one that the ball fans will not forget in any haste, as they saw the Eagles landing on the opposing pitchers, showing about as much mercy as a cat has for a mouse. Pathetic as it might seem, it was Mr. MacDonald's third downfall in as many starts. McDonald, who is a member of the losers' pitching staff, stands about six feet in heighth and pulls the scales away down. He is a new arrival to the fair city, and seems to bump into trouble on the ball park quite frequently.

He commenced his heaving activities by walking Ross Oatman, but managed to pull through without any trouble.

HELP! HELP! HELP!

In their half of the second, the winners did the slaughter act, and before their heavy-scoring bee had been halted ten runs were chalked by the official scorer. After the Eagles had collected two hits and three runs off McDonald's offerings, Manager Roy Copas decided to yank him, in favor of Jack Noble. Jack went to the task of stemming the attack smilingly, and at a time when the bags were full. However, his stay was still shorter than that of McDonald's and after the Eagles had grabbed four safe hits, and seven runners had circled the bases to give them a total of ten runs, "Doc" Webster was rushed to the rescue. Webster went along nicely for the four and two-thirds innings, during which he was nicked for three hits, and one man crossed the home plate.

The U.C.T. sent a couple of men home in the fourth canto, by the aid of two hits, and a corresponding number of bobbles by the winners.

In the first of the seventh the samplemen made a determined effort to bring home the bacon, and before their efforts were halted they had driven five runs home. They bunched their hits, Kerr walked a run in, and his teammates made a couple of boners. Kerr, who was a little wild during this great fight by the losers, saved the day when he fanned the third out with the bags full.

The game was halted at the end of the seventh as the rain was falling heavily.

Kerr went the whole route for the winners, and breezed nine batters. Webster was the best chucker for the losers and whiffed five during his reign on the mound.

Every man on the Eagles' team gathered at least one hit, with the exception of Givvens. Hap Gandy and Latham led the willow smashers with two hits each out of four trips to bat. The U.C.T. gathered eight hits off Kerr, while the Eagles hit three pitchers for ten safeties.

A double play by Forbes unassisted was one of the features of the game.

BOX SCORE

U.C.T.—	AB.	R.	H.	PO.	A.	E.
Webster, 1b.-p.	3	1	1	0	3	0
C. Campbell, r.f.	3	1	0	0	0	0
Copas, 3b.	4	1	1	0	0	0
Forbes, 2b.-1b.	4	1	2	8	0	1
H. Cummins, 1.f.-2b.	3	0	1	0	1	1
D'Arcy, ss.	4	0	0	2	2	0
Railway, c.f.	1	0	0	2	0	1
Cottett, c.f.	3	1	1	0	0	1
McGinnis, c.	4	1	1	8	0	0
McDonald, p.	0	0	0	0	0	0
Noble, p.-l.f.	3	1	1	0	0	0
Totals	32	7	8	18	5	4

Eagles—	AB.	R.	H.	PO.	A.	E.
Oatman, 1b.	3	1	1	7	0	1
Nex, 2b.	3	2	1	1	0	2
H. Gandy, 3b.	4	0	2	1	4	0
G. Gandy, l.f.	3	1	1	0	0	0
Wachter, c.f.	4	1	1	1	1	0
Givens, r.f.	4	2	0	0	0	0
Ross, c	4	1	1	10	1	0
Latham, ss.	3	2	3	1	1	1
Kerr, p.	4	1	1	0	1	0
Totals	32	11	10	21	8	4

Score by Innings

U.C.T.	0	0	0	2	0	0	5	—	7
Eagles	0	10	0	0	1	0	0	—	11

Summary

Three-base hit—Latham.

Two-base hits—Latham, Wachter, Nex, H. Gandy.

Sacrifice hit—C. Campbell.

Struck out—By Kerr, 9; by Noble, 1; by Webster, 4.

Bases on balls—Off Kerr, 1; off McDonald, 3; off Noble, 1; off Webster, 1.

Hit by pitcher—Webster by Kerr.

Double play—Forbes, unassisted.

Passed ball—McGinnis.

Left on bases—U.C.T., 7; Eagles, 6.

3 runs and 3 hits off McDonald in 1 inning. 7 runs and 4 hits off Noble in 3-3 innings. 1 run and 3 hits off Webster in 4 1-3 innings.

Losing pitcher—McDonald.

Umpire, McGregor.

Time of game, 1:40.

Class "B" Championship Matches Have Thrills

J. E. Wilson Wins From Louis Glazan at Nineteenth—Al Falk Eliminates Last Year's Runner-Up—J. H. Richardson Comes Through

Class "B" championship rounds provided some thrilling matches yesterday at Colwood. Al Falk, of Uplands, had to sink a putt for a "birdie" on the last hole to defeat Henry Buehner, of Portland, one up, while J. E. Wilson had to go to the nineteenth to dispose of Louis Glazan. George Butterfield, of Seattle, won handily from George Luther of the same city, 6 and 5, while J. H. "Mickey" Richardson, the Colwood ace, handed the sleeping drop to S. P. Powell in the form of 5 and 4.

One of the most exciting matches of the day was furnished by J. E. Wilson and Louis Glazan. The latter had Wilson five down and six to play, but slipped badly on the last five furlongs and lost in an extra hole. Wilson is one of the senior stars and looks like the man to beat.

Today Butterfield meets Falk and Wilson plays Richardson in the semi-finals. Both matches should produce some close play.

Summary of results follow:

CHAMPIONSHIP FLIGHT

Butterfield won from Luther, 6-5.

Falk won from Buehner, 1 up.

Wilson won from Glazen, at nineteenth.

Richardson won from Powell, 5-4.

FIRST FLIGHT

Duker won from Thorne, 3-1.

Reid won from Duffus, 1 up.

Goward won from Christensen, at twentieth.

Ismay won from Duden, 1 up.

SECOND FLIGHT

Barrett won from Shaw, 5-4.

McIntosh won from King, at nineteenth.

THIRD FLIGHT

Burnes won from Cooney, 6-4.

Hal Green won from Ray Wilson, 6-5.

FOURTH FLIGHT

Swinterton won from Barnard, by default.

Criddle won from Seeman, at nineteenth.

TODAY'S DRAW

CHAMPIONSHIP FLIGHT

10:30—G. L. Butterfield versus A. C. Falk.

10:35—J. E. Wilson versus J. H. Richardson.

FIRST FLIGHT

8:45—Harry Duker versus C. W. Reid.

8:50—A. T. Goward versus E. W. Ismay.

SECOND FLIGHT

8:40—Dr. Barrett versus W. L. McIntosh.

THIRD FLIGHT

8:35—W. D. Burns versus Hal Green.

FOURTH FLIGHT

8:30—R. H. Swinnerton versus P. Criddle.

Rose City Sweeps All Opposition Aside to Take Full Command

Rudie Wilhelm Puts Out Bon Stein, 10 and 8, in Most Decisive Win—Frank Dolp, Roy Moe and Russell Smith Come Through

Portland's golfers today swept aside the last opposition from other centres in the one-week campaign for the Pacific Northwest amateur championship. The results of the third round matches left four players from the Rose City to fight it out in the semi-finals and final today and tomorrow.

The four are Rudie Wilhelm, who defeated Bon Stein, of Seattle, 10 and 8; Russell Smith, who eliminated Don Moe, also of Portland, 2 and 1; Roy Moe, who vanguished F. J. Wood, of Vancouver, 5 and 4, and Frank Dolp, Western amateur champion, who disposed of Dr. O. F. Willing, another Portlander, 5 and 4.

Wilhelm, who yesterday eliminated the defending champion, Forest Watson, of Spokane, continued to play super golf, setting a pace that was entirely too hot for Stein. He reached the turn in the morning round in 33, two strokes better than par, to become four up. On the second nine his pace was not so fast, but it was fast enough to complete the round with an inward 38 for an eighteen-hole total of 71, a new amateur record for the course from the long tees, and only one stroke behind the mark of 70 set by Walter Pursey, of Seattle, in winning the open championship last week. His 38 for the second nine was good enough to gain two more holes on Stein, who was six down at noon.

In the afternoon Wilhelm too a six at the par-four third hole when he was in the water hazard short of the green with his second, but birdies at the seventh and eighth brought him to the turn in par 35 and increased his lead to nine holes. He won the tenth with a par four and settled the match, 10 and 8.

STEIN OFF GAME

Despite the fact that Wilhelm was going so strongly in the morning, he did leave the door open once or twice when a tendency to hook with either iron or wood became accentuated, but almost invariably Stein failed to take advantage of his opportunities, either hooking or slicing in turn.

While his long game was, on the whole, superb, Wilhelm's most serviceable stroke-saver was a run-up to the pin from short distances. Half a dozen times his accuracy with this shot enabled him to go down with a single putt.

One of the outstanding shots of the match was made by Wilhelm at the eleventh hole. Here he pulled his drive to the left of the green and slightly short, the ball resting in heavy grass beneath the branches of an evergreen. The line to the hole was blocked by a trap, but the ground sloped so that it was possible to get near the cup with a running shot. Wilhelm played it perfectly with a mid-mashie, skirting the edge of the trap and ending six feet from the pin. Stein, who also hooked his drive, pitched short and looked like losing the hole until he laid his opponent a cold stymie with his approach putt.

Stein made one grand effort at the fifteenth. Here Wilhelm was thirty yards short with his drive and Stein pulled to a deep trap to the left of the green. A magnificent explosion shot gave Stein a three-footer for a par three. He made it and won the hole.

A REAL ARGUMENT

The Smith-Don Moe match was the one real argument of the day. They battled on pretty nearly level terms all morning and Smith was one up at noon. With nine to go in the afternoon, Moe was two down. At the twenty-ninth he got one of those back with a par, and three holes later squared the match by ramming two strong woods to the edge of the green and chipping dead for a birdie four while Smith was exploring a trap and taking a six.

Smith went ahead again at the thirty-fourth with a neat four, when Moe got into the woods with his drive and failed to get clear with his second.

On the thirty-fifth both got home with their seconds, but Moe, after making a great effort to sink a twenty-footer, missed a ridiculous-looking eighteen-inch putt coming back and that settled that one, two and one.

Willing and Dolp had a mighty battle for the first eighteen holes. They halved every hole of the out-going nine, then see-sawed for four holes. Dolp won the fifteenth with a par three and they halved the remaining three. This left Dolp one up at noon, although Willing threw away a chance to draw even when he three-putted the eighteenth.

In the afternoon Willing faltered badly. He lost the nineteenth to Dolp's par four. At the twenty-first both got into the water hazard with their seconds, a half in sixes resulted. Dolp then won the next two with a par and a birdie to become four up, and retained this advantage to the twenty-seventh, where he sliced out of bounds, was trapped on his third and lost to Willing's par four.

Three down and nine to go, Willing put two balls out of bounds at the twenty-eighth and then became five down when he took a five at the par-four thirtieth. The next two holes were halved in par and Dolp won the match, five and four.

A feature of the match was the tremendous distance Dolp was getting off the tee. Usually regarded as an iron expert, he surprised the gallery by his mighty clouting with the wood. At the eighth hole of the afternoon round he poked one into the wind for a good 300 yards.

R. MOE BEATS WOOD

Fred Wood, the young Vancouver player, was obviously nervous after getting so far in his first major tournament and was distinctly erratic throughout the morning, with the result that he was five down to Roy Moe at noon. After lungh he hit his stride, but it was too late, and Moe just coasted in to win, five and four.

Today Wilhelm and Smith, both ex-champions, meet in the upper bracket of the semi-final round, while Roy Moe faces Dolp in the other half.

Jack Matson breezed home a winner in the first flight by eliminating Dick Moore, three and one. Matson was two down at lunch but came through with some remarkable golf to take the British Columbia champion over the road. Matson will meet Lee Stell, who knocked out Golden Terry, three and one. In the top half G. Perkins will meet Vincent Dolp, who handed Frank Thomas the knock-out droom three and two.

RESULTS FOLLOW

Following are the results:

CHAMPIONSHIP

R. Wilhelm won from Bon Stein, 9-8; Russ Smith won from Don Moe, 2-1; Roy Moe won from F. Wood; F. Dolp won from Dr. Willing, 5-4.

FIRST FLIGHT

C. Perkins won from J. Fraser by default; V. Dolp won from F. Thomas, 3-2; J. Matson won from D. Moore, 3-1; Lee Stell won from G. Terry, 5-4.

SECOND FLIGHT

F. Wilson won from J. Hart, 3-2; Geo. Kachlein won from Abbott by default; Dr. Pederson won from Cochran, 4-3; R. Morrison won from Brace Carter, 2-1.

THIRD FLIGHT

H. E. Haynes won from P. Edmunds by default; J. Minor won from Ted McEwen; J. Savident won from G. Simpson; A. Price won from Mr. Otis.

FOURTH FLIGHT

N. Jones won from J. Dempsey, 8-6; R. Darcus won from Jergins, 6-5; Wilson won from Stewart; Dr. Smith won from H. Pratt.

FIFTH FLIGHT

F. Balcom won from Smith, 4-3; T. T. Owens won from Haynes, 5-3.

Today's draw:

CHAMPIONSHIP FLIGHT

9:30—R. Wilhelm vs. Russell Smith.

9:40—Roy Moe vs. Frank Dolp.

FIRST FLIGHT

10:10—C. Perkins vs. V. Dolp.

10:15—J. Matson vs. Lee Stell.

SECOND FLIGHT

9:15—F. Wilson vs. Geo. Kachlein.

9:20—Dr. Pederson vs. R. Morrison.

THIRD FLIGHT

9:05—H. E. Haynes vs. J. H. Miner.

9:10—J. Savident vs. A. V. Price.

FOURTH FLIGHT

8:55—Noel Jones vs. R. Darcus.

9:00—T. R. Wilson vs. Dr. Harvey Smith.

DRIVING COMPETITIONS

Fred Wood, of Vancouver, won the long drive with a ball for 249 yards. Dr. Johnston carried off best average with three shots just under the two and quarter century mark. Miss Michaelis bested the women, sending down one of 184 yards, while Miss Florence Ayton won the best average. The results follow:

Long Drives—Fred Wood, 249 yards; Miss Michaelis, 184 yards.

Best Average—Dr. John Johnston, 221 2-3; Miss Ayton, 151 1-3.

CHICAGO, June 23.—The bantamweight championship fight between Bud Taylor and Tony Canzoneri, scheduled for Wrigley Field tonight, was postponed today until tomorrow night because of cold weather and threatening rain.

Betty Nuthall Shows That English Tennis Cannot Be Despised

Sixteen-Year-Old Schoolgirl Outplays and Decisively Defeats America's Seven Times Lady Champion, Mrs. Mallory, in Feature Match of Yesterday's Play at Wimbledon

WIMBLEDON, June 23.—Gloom thicker than London fog settled over Americans at the fourth day's play in the Wimbledon Tennis Tournament, though the American players won four matches and lost one.

It came about through the defeat of the once invincible Molla Mallory, seven times American champion, by Betty Nuthall, England's admirable and youthful performer. Miss Nuthall, a sixteen-year-old English schoolgirl, struck a great blow for the younger tennis generation when after a cleverly conducted uphill battle she won from Mrs. Mallory.

Miss Elizabeth Ryan, William T. Tilden, and Francis T. Hunter proved the American successes in the singles and Miss Ryan and Miss Helen Wills the victory in the women's doubles.

WON ON HER MERITS

The schoolgirl, Betty, won the match on her merits, outgeneralling and outplaying Mrs. Mallory. The score was 2-6, 6-2, 6-0, in favor of the girl.

For sheer force of driving the first set was one of the fastest ever seen between women players. After going to deuce four times, Miss Nuthall captured the first game. Mrs. Mallory by forceful striking won the set.

Miss Nuthall soon realized that she was unable to cope with Mrs. Mallory's magnificent drives of the forehand and backhand, and suddenly remembered that she was a good volleyer and came up to the net. That won the match for her.

In the last set she captured the first four games by resuming her campaign from the base line, then went to the net again to win.

Mrs. Mallory was badly tired physically as the third set began, but her spirit was indomitable and she tried to return every shot. She smiled gamely in defeat and shook hands heartily with the English girl. Tapping the blushing girl on the shoulder, she said: "You are a great player."

MISS RYAN EFECTIVE

Miss Elizabeth Ryan was in her element on the fast centre courts. Her game was very effective against Mrs. H. C. Broadbridge, whom she defeated 6-2, 6-3. She used a slicing chop stroke, rushing up to the net whenever opportunity presented, and volleyed with remarkable accuracy.

William T. Tilden, who is busy denying rumors that he will become a professional, needed fifty minutes today to reach the fourth round in the singles. He defeated . T. Hughes in straight sets 6-3, 6-4, 6-0.

"Hunter is likely to become the senior member of our team," said Tilden, when he heard Francis T. Hunter had won from Arthur H. Lowe, an English veteran, 6-2, 8-6, 6-3, and reached the fourth round.

Helen Wills paired with Elizabeth Ryan, added another victory in the women's doubles. The Americans defeated the English pair, Mrs. Whitley and Miss Welch, 6-3, 6-2.

Miss Wills played with more spirit and apparent enjoyment than she had previously shown in the tournament.

FRENCHMEN SAFE

The French stars, Lacoste, Cochet and Borotra, also passed the third round safely, while Timmer, of Holland, by defeating Pierre Landry of France, the conqueror of the Japanese star, Harada, on the opening day, is in the same bracket.

In the women's singles Senorita de Alvarez is ahead of her field, having reached the quarter finals. Miss Kitty McKane Godfree, Joan Fry and Mrs. Peacock, of South Africa, qualified to continue the contests after the fourth round.

Gehrig Knocks Three Homers and Yankees Defeat Red Sox, 11-4

Boosts Total to Twenty-One Circuit Clouts—Detroit Win Eleven-Inning Contest, 6-5—Cleveland Gain From St. Louis, 7-2—Athletics Down Washington, 4-1—Giants Take Two From Braves

AMERICAN LEAGUE

NEW YORK, June 23.—Lou Gehrig made three home runs today as the Yankees defeated the Red Sox at Boston, 11 to 4, and won their ninth straight. Gehrig now has made twenty-one home runs, three less than Babe Ruth. The record for home runs for a single game is held jointly by Robert Lowe and Edward Delahanty, both of whom hit four, way back in the '90's.

Eleven-Inning Game

Detroit won at Chicago, 6 to 5, in a thrilling eleven-inning battle, and dropped Chicago in third place. Erratic support defeated Ted Lyons.

Barrage of Singles

Driving Vangilder from the box under a barrage of singles in the third inning, the Indians scampered away with 7-to-2 win. The game was called in the first half of the sixth on account of rain.

Simmons Knocks Homer

The Athletics won the odd game in five from Washington by taking the final today. Al Simmons led the attack on Marberry with a perfect batting average of three hits in three times up. He hit his tenth homer of the season.

	R.	H.	E.
New York	11	15	0
Boston	4	9	0

Batteries: Reuther and Collins; Lundgren, McFayden and Hartley.

	R.	H.	E.
Washington	1	9	0
Philadelphia	4	10	0

Batteries: Marberry, Braxton and Ruel; Willis and Cochrane.

	R.	H.	E.
St. Louis	2	5	2
Cleveland	7	11	1

Called—rain.

Batteries: Vangilder, Nevers and Schang; Hudline and Myatt.

	R.	H.	E.
Detroit	6	6	2
Chicago	5	12	3

Batteries: Stoner, Whitehill and Woodall; Lyons and McCurdy.

NATIONAL LEAGUE

NEW YORK, June 23.—The Giants captured both ends of a twin session with the Braves today by 6-2 and 9-6. The two pitchers recently traded by New York to Boston, McQuillan and Greenfield, were roughly treated. Devormer hit a home run in the second game.

BROOKLYN WIN

Brooklyn set back Philadelphia today 3-1. Bobby Barrett's homer and triple proving large factors in the home team's victory. Petty yielded seven hits against four for Mitchell.

TIMELY HITTING

Timely hitting and good base running enabled the Cardinals to defeat Cincinnati 4-3, thus obtaining a position just two games behind the league-leading Pirates.

Only four games, including doubleheaders, scheduled.

At New York (1st game)—

	R.	H.	E.
Boston	2	7	3
New York	6	11	0

Batteries—McQuillan, Edwards and Hogan; Fitzsimmons and Taylor.

(2nd game)

	R.	H.	E.
Boston	6	8	0
New York	9	15	0

Batteries—R. Smith and Hogan; Benton, Songer and Devormer.

At Brooklyn—	R.	H.	E.
Philadelphia	1	7	1
Brooklyn	3	4	3

Batteries — Mitchell and Wilson; Petty and Henline.

At St. Louis—	R.	H.	E.
Cincinnati	3	8	1
St. Louis	4	7	0

Batteries—J. May and Hargrave; McGraw and Snyder.

COAST LEAGUE

SAN FRANCISCO, June 23.—After pitching eight scoreless innings, Dick Moody blew up in the ninth today and the Missions scored four runs to trounce the Seals 4-3. The Seals started a rally in their half of the last frame, Johnson hitting a home run, but the side was blanked after that.

	R.	H.	E.
San Francisco	3	9	3
Missions	4	7	1

Batteries—Weinertle and Walters; Moody and Vargas.

PINCH HITTER SINGLES

LOS ANGELES, June 23.—The single of pinch hitter Cox with the bases full in the ninth, when the score was tied, gave Los Angeles a 7-6 victory over Hollywood today, and broke the Stars' streak of four straight wins.

Scoring six runs in the first three innings the Angels drove Murphy to the showers, but Piercy weakened in the seventh and eighth, and the Stars scored twice to tie it up.

	R.	H.	E.
Hollywood	6	14	1
Los Angeles	7	15	0

Batteries—W. Murphy, Mulcahy, Spoul and Cook, D. Murphy; Piercy, Weathersby and Hannah, Sandberg.

TWO OUT OF THREE

SEATTLE, June 23.—Sacramento made it two out of three for the series by beating the Indians 9-4 here today. The Solons got to Knight for eight hits and five runs to cinch the game in the first three innings. Three double plays, three two-baggers, and Kopp's triple featured the game.

	R.	H.	E.
Sacramento	9	12	2
Seattle	4	11	1

Batteries — Keeling and Koehler; Knight, Sutherland, Wagner and Jenkins, Borreani.

Oakland-Portland: rain.

INTERNATIONAL LEAGUE

Reading 6-0, Jersey City 4-5.
Baltimore 13, Newark 3.
Toronto 6, Rochester 3.
Buffalo 3, Syracuse 9.

LOU GEHRIG

Of the New York Yankees, who knocked three homers yesterday at Boston when the New Yorkers defeated the Red Sox, 11-4. Gehrig now has a total of twenty-one circuit clouts for the present season, which is three less than the Bambino. Baseball critics have it all doped out for Lou to oust Babe Ruth as the "King of Swats."

Pennant Progress

NATIONAL LEAGUE

	W.	L.	Pct.
Pittsburgh	37	20	.649
St. Louis	35	23	.614
Chicago	35	25	.583
New York	30	28	.517
Philadelphia	22	24	.478
Brooklyn	29	32	.475
Boston	31	31	.464
Cincinnati	22	39	.361

AMERICAN LEAGUE

	W.	L.	Pct.
New York	44	17	.721
Philadelphia	35	26	.574
Chicago	35	28	.556
Washington	29	30	.492
Detroit	27	29	.482
Cleveland	28	32	.467
St. Louis	25	32	.439
Boston	15	34	.306

COAST LEAGUE

	W	L.	Pct.
Oakland	53	34	.609
Sacramento	47	40	.541
San Francisco	44	43	.506
Seattle	42	42	.500
Portland	42	42	.500
Missions	42	45	.483
Los Angeles	38	47	.447
Hollywood	40	50	.444

Winnipeg Racing

WINNIPEG, June 23.—Conclusive, paying $7.40 in the pari-mutuels, won The Free Press Claiming Handicap at Polo Park this afternoon, defeating Bardalid by nearly two lengths. The latter finished half a length in front of the second choice, Great Northern.

Clownette, the four-year-old daughter of Prince Pal-Misetta, took winning baskets for the first time in the seventh race, and paid the lucrative prices of $49.20, $16.90 and $7.10. The winner was never in danger, leading all the way. The favorite, Star Sweeper, was second. Jockey Zatesloe was suspended for three days for misbehaviour at the post.

The results are as follows:

First Race

1. Kipukai	$10.15	$ 4.65	$ 3.45
3. Stranger	...	4.00	3.05
3. Gipsy Girl	...	...	3.10

Time, :58.

Second Race

1. Golden Red	$ 7.65	$ 3.05	$ 2.40
2. Miss Winsome	...	2.65	2.05
3. Hopalong	...	...	6.55

Time, 1:05.

Third Race

1. Margaret Elnora	$13.60	$ 5.90	$ 5.90
2. A. Lester	...	4.30	3.05
3. Little Avon	...	...	13.45

Time, 1:03 3-5.

Fourth Race

1. Pay Me	$12.70	$ 5.90	$ 2.95
2. Toinette	...	3.40	2.80
3. Blue Brush	...	...	3.75

Time, 1:04.

Fifth Race

1. Conclusive	$ 7.40	$ 4.50	$ 3.10
2. Bardalid	...	5.45	3.25
3. Great Northern	...	...	3.75

Time, 1:45 3-5.

Sixth Race

1. Albion Boy	$ 6.40	$ 3.85	$ 2.50
2. Twin Fox	...	9.10	4.70
3. Flying High	...	...	2.55

Time, 1:04 2-5.

Seventh Race

1. Clownette	$49.20	$16.90	$ 7.10
2. Star Sweeper	...	3.60	3.10
3. Shamrock Flower	...	...	3.05

Time, 3:00 3-5.

OVERNIGHT ENTRIES

First race—Purse $700; maidens, two-year-olds; four and one-half furlongs:

Harryardo 109
New 115
Frank Allan 102
*Standfast II 101
Happy Imp 113
Billy Stokes 99
Streak 104
Clafield 112
Barsdall Chief 115
Frances Whittier 109
*Miss Berkeley 109

*Walsh entry.

Second race—Purse $700; three-year-olds and up; five furlongs:

Herbert 110
Flying Princess 113
*Vennis Bue 100
Japidee 115
Contribution 108
*Van Orman 108
End Man 110
Dorothy Drew 105
Myrian Wood 108
Gazinia 108

Third race—Purse $700; three-year-olds and up; five furlongs.

My Mary 108
Fast Brack 110
Towton's Gem 113
Lucky Hayes 110
Foy 115
Hopalong 115
Yami 108
*Mahaley 108
Blannerhassett 115
Sly Fox 110
Golden Red 113

Fourth race—Purse $700; three-year-olds and up; six furlongs:

Capey Ricks 100
*Ferrash 107
Big Sapp 113
*Frank Sumpter 99
*Lady Berrilldon 102
Cleo's Rochester 107
Thelma C. 113
*Newport 103
Pop Shot 110
*Runpride 99

Fifth race—Purse $800; Wheat Pool; six furlongs:

*Athelina Wood 102
Double Shot 113
Escapader 109
Sixpence 113
Dulcy Lou 107
Short Thistle 108
Shasta Limited 104
*Bob Spalding 113
Timothy 104
*Dell Evans 107

Sixth race—Purse $800; three-year-olds and up; one mile:

Oil Lady 113
*Claremont E. Hope 104
Little Tokalon 107
*Star Purse 114
Runlesh 113
Ice Lance 113
Castle Reach 108
Sawday 108
Nastabara 109

Seventh race—Purse $800; three-year-olds and up; one mile:

*Fair Trial 114
Blue Brush 108
*Frederick Raphael 104
*Guilford 110
*Mountain Chief 100
*Just You 94
*Glen Mary 100
H. C. Basch 109
*Jontiel 94

*Apprentice allowance.

Pick Gil Martin To Be Third Man

VANCOUVER, June 23.—Gil Martin, doyen of Coast referees, has been selected by the Vancouver Boxing Commission to handle tomorrow night's fifteen-round mill between Vic Foley of this city and Bobby Ebber of Toronto. The principals weigh in at 2 p.m. tomorrow in the presence of the boxing commissioner, but it is practically a certainty that both will stop the indicator under the 126-pound notch. Foley is anxious to avenge the defeat which Ebber handed him in Toronto, robbing him of his Canadian bantamweight crown.

FORESTERS' NINE DEFEAT SAILORS

Registers 9-1 Victory Over Navy in Peden Bros.' Knock-out Cup in Softball League Series—Games Tonight

HILLCRESTS FACE BRYANT'S TEAM

The Foresters' softball aggregation defeated the Navy 9-1 last night at the Canteen Grounds to enter the second round of the Peden Brothers' Knock-out Trophy. The lodgemen have played consistent ball all season and at present are tied with the 16th Canadian Scottish and the Navy for the championship of the first half of the "D" section of the league. Tonight at Central Park this tie will in all probability be broken when the 16th Canadian Scottish face the sailor aggregation.

SECOND EFFORT

The Hillcrests and Bryant's Bluebirds, "A" section teams will make a second effort to decide a winner in the Poodle Dog Cafe Knock-out Cup. Last week these aggregations battled to a five-all score after ten innings of fast ball, the game being called at this point on account of darkness. Tonight's game will be played at the Canteen Grounds at 6:30 o'clock. Bob Whyte and Jimmie McConnell will act as umpires.

AT WORK POINT

At Work Point Barracks, the Garrison will try conclusions with the Victoria Brass & Iron Works representation in a Poodle Dog Cafe Cup game. The soldiers have a snappy team, and one that is capable of playing good ball behind the superb pitching of Major Cobbett. Tonight they will be out to push the iron men out of the running. Jimmie Wallace will call the balls and strikes.

AT CENTRAL PARK

The Y.M.C.A. senior team will meet the Lemon Gonnason nine at Central Park lower diamond. The "Y" are dangerous contenders for the trophy and will, it is expected, give the lumbermen a real game. Jack McCready will call the balls and strikes.

"C" and "D" SECTIONS

In the "C" and "D" sections for the Peden Brothers' Cup the Gyros will be at home to the Marigold team at Central Park upper diamond. Nothing is known of the team from the adjacent suburb, but their opponents are rated as one of the strong teams in quest of the trophy.

RAPID GROWTH

In the knock-out competition a collection will be taken at the games for the purpose of purchasing miniature trophies for the winning teams. At present twenty-nine clubs are playing softball in the city, and the rapid growth of the game speaks for its growing popularity. All games will start at 6:30 o'clock sharp.

Scottish May Play Viennese in 'Peg

WINNIPEG, June 23.—The touring Hokoahs soccer team of Vienna arrived here yesterday. They will meet a Manitoba select team here on Saturday. The team will likely play one match in Saskatoon following the Winnipeg game, and return here to meet the visiting Scottish team on Wednesday, June 29.

CRICKETERS ASKED TO FIND ACCOMMODATION FOR RIDLEY PLAYERS

Major P. F. Howden, secretary of the Victoria and District Cricket Association, announced yesterday that the Ridley College eleven, which is touring Western Canada again this year, will play matches on Vancouver Island on July 22 and 23. Thirteen boys will arrive here on July 21 and leave on July 23, and Major Howden has been asked to find accommodation for them in the homes of cricketers.

Those who can put up one or more boys are asked to communicate with Mr. F. A. Sparks, telephone 5066X, or Major Howden, telephone 6461Y.

Gorge Vale Club Meets to Decide Future Policy

The membership of the Gorge Vale Golf Club will hold a general meeting in the Chamber of Commerce auditorium at 8 p.m. today to consider measures affecting the financing of the club and commencing the construction of the course on hand to be acquired from the Hudson's Bay Company in Esquimalt municipality. The meeting promises to be largely attended.

Boys and Girls Play Monday for Clay Court Titles

Entries for the junior clay court lawn tennis championships of Victoria will be received by J. R. Stone, secretary of the Kingston Street Lawn Tennis Club, up to 6 p.m. tomorrow. Play will open on Monday next and be concluded on Tuesday at the Kingston Street courts. There are two events, one for boys and the other for girls, and in both instances the competitors must be under the age of seventeen years on July 31, of this year. Entries can be made either at the Kingston Street Club or to Mr. Stone, 516 Trutch Street.

Saturday Cricket

League cricket matches to be played here tomorrow are as follows:

Incogs vs. Albions at University School.

Garrison vs. Victoria at Work Point.

Five C's vs. Cowichan at Beacon Hill.

The present league standing is as follows:

	P.	W.	L.	Pts.
Incogs	7	6	1	18
Garrison	6	5	1	15
Albions	6	4	2	12
Victoria	7	3	4	9
Five C's	6	3	3	9
Cowichan	6	1	5	3
Two C's	6	0	6	0

Teams announced for tomorrow's matches are as follows:

Five C's—Quainton (capt.), Munsey, Butterworth, Hurn, Wilson, Attwell, Lea, Collett, Cox, Gait, Lock and Thompson. Umpire, R. H. Barker.

Garrison—Major H. R. N. Cobbett, F. L. Watson, W. Grimes, A. J. L. Farrar, A. J. Oakley, R. A. Willcox, S. Wilkinson, G. Wayman, H. A. Tomalin, R. H. Pooley and N. H. Stevens. Umpire, A. C. Ross. Scorer, H. Barker.

OLD COUNTRY CRICKET

Fine Stand by Brown and Mead in Hampshire's Innings Is the Day's Feature

LONDON, June 23.—The high light of the cricket matches today was the remarkable stand of Brown and Mead for Hampshire at Portsmouth against the ex-champion County, Yorkshire. Brown with 142 and Mead with 105 to their respective credit, this morning ran their scores to 204 and 183, respectively, before going out.

Scores today were:

Lancashire, 413 (Tyldesley, 101); Middlesex, 319 (Enthoven, 139).

Surrey, 556; Cambridge 361. Surrey, 59 for one wicket.

Essex, 414 (Hopkins, 108; Serrurier, 103); Oxford, 201.

Hampshire, 521 for nine wickets, declared; Yorkshire, 156 for three wickets.

Warwick, 240; Leicester, 144; Warwick, 101 for three wickets.

Gloucester, 240; Derby, 139 for two wickets. Rain stopped play.

Sussex, 151; Kent 250 (Hardinge 105); Sussex, 292.

Somerset, 378; Worcester, 67 (Gresswell five wickets for 38 and White four wickets for 20 runs); Worcester, following on, 112 (White four wickets for 36).

Is This a Comeback Or Just a "Come On?"

ST. CATHARINES, Ont., June 23.—George Green, sixty-five, has issued a challenge for the lightweight boxing championship of Canada. Accepters of the challenge must weigh not more than 135 pounds and must be sixty-five years old.

Newbury Summer Cup Is Won by Colorado

NEWBURY, England, June 23.—Lord Derby's four-year-old colt Colorado won the Newbury Summer Cup this afternoon by four lengths from W. Singer's Grass Moor. Sol Joel's Pons Asinorum was third, another length back. Ten ran.

Colorado started at 7-2, Grass Moor at 100-8 and Pons Asinorum at 11-2.

The winner, who won the 2,000 Guineas last year, was third in last year's Derby and is by Phalaris-Canyon.

Tooke Scores Again!

Nu-Fold KANT-KREASE
~The Wonder Collar

HERE'S where Tooke smoothes out all your collar troubles.

No rubbing, no wrinkles, no hard seams or raw edges—just velvet comfort, PLUS the wonderful "NU-FOLD" improvement on the *flexible* Kant-Krease.

Made in ½ sizes—a shape and a perfect fit for every neck.

35¢ EACH 3 for $1.00

6 in a box for $2

TOOKE BROTHERS LIMITED MONTREAL

Martell's is known the world over as Superfine Brandy

This advertisement is not published or displayed by the Liquor Control Board or by the Government of British Columbia.

This advertisement is not published or displayed by the Liquor Control Board or by the Government of British Columbia.

$5,000

Brand New Stucco Bungalow

On attractive lot (88 x 120) in pretty location in Oak Bay. This is a well-built six-room, up-to-date house, all rooms being of generous size. Hardwood floors in living and dining-room, open fireplace in living-room and buffet in dining-room. Built-in bath and good plumbing fixtures; central heating. Cement basement.

Owner will build garage to suit for above price.

Telephone Owner 1316X

We state it as our honest belief that the tobaccos used in Chesterfield are of finer quality (and hence of better taste) than in any other cigarette at the price

Liggett & Myers Tobacco Co.

- now on sale in Canada..35c for 20

One of the world's *great* cigarettes—over two billion smoked per month

Chesterfield

CIGARETTES

MARINE and TRANSPORTATION

Facilities for Fuelling of Ocean-Going Ships Here May Shortly Be Improved

The announcement that the Imperial Oil Company may store commercial fuel oil in the big 1,500,000-gallon tank at Macauley Point, which will make possible the fuelling of deepsea vessels there, is considered of great importance by waterfront men who are watching the development of port facilities here.

The Imperial Oil Company's tank was leased to the Admiralty during the war. The lease expired several weeks ago and the head office of the company is now considering the question of using the container for commercial fuel oil of the type used industrially and by large oil-burning ships.

Mr. P. E. Corcoran, manager of the Imperial Oil Company here, said yesterday that a decision as to the future use of the tank had not yet been reached. There would be sufficient depth of water to permit deepsea vessels to take on fuel oil from the tank, Mr. Corcoran said.

If there was found to be sufficient business here to warrant such action, other oil companies would construct tanks for the fueling of deepsea ships here, another prominent local oil man said yesterday.

At present the only place where deepsea shipping can take on fuel at this port is the Union Oil Company tank at Esquimalt, which is operated by the Esquimalt & Nanaimo Railway Company. The Union Oil Company's plant on the Industrial Reserve is not capable of fueling large steamships because there is only sufficient water off the wharf to permit vessels drawing less than twenty feet of water to berth there.

The Union Oil Company supplies its Inner Harbor tanks by scow from Vancouver. About 2,000 barrels are brought over on the oil barge each time it is towed to this city from the Mainland port.

The Union Oil Company's tank at Esquimalt was built to serve the needs of the Esquimalt & Nanaimo Railway Company, which owns the wharf and pumphouse and so on. The latter company maintains an establishment of engineers to heat the fuel and pump it on to locomotives and tank cars for use along the Island railway system.

Occasionally, when the Union Oil Company here has a request for fuel from a deepsea vessel, as happens only three or four times a year, it makes arrangements with the railway company to fill the needs of the vessel. The latter firm makes a handling charge for this service, which brings the price of the oil about fifteen cents a barrel higher than the price obtaining at Vancouver.

The Esquimalt tank is supplied by tankers plying in the coastal trade from California. These ships discharge at Vancouver and, on their way to sea again, call at Esquimalt and discharge about 20,000 barrels. The capacity of the tank there is 40,000 barrels, but the supply on hand is never allowed to drop below the half-way mark.

Most ships burning heavy oil fuel at Vancouver or Ioco. The ships of the fleet of the B.C. Coast Service of the C.P.R. for the most part take on fuel at the Mainland port. Occasionally, however, one of the vessels fuels at Esquimalt, and some of the smaller ones, such as the Nootka, at the Union Oil plant on the Reserve.

The Esquimalt & Nanaimo Railway Company is not making a bid for the deepsea fueling trade, and, in supplying the occasional vessel that does call for oil, it is doing so as an accommodation for the Union Oil Company.

It seems likely that, even if the Imperial Oil Company ultimately decides not to use the Macauley Point tank for commercial fuel oil, suitable for ship furnaces, the facilities for the fueling of deepsea shipping will be enlarged in the near future.

DAVIS RAFT FIRM GIVEN INJUNCTION

Court Order Restrains Local Logging Firm From Infringing Patent Rights

VANCOUVER, June 23.—Finding that Gilbert G. Davis, of Portland, Ore., was the inventor of the Davis Raft, Mr. Justice W. A. Macdonald in Supreme Court has granted Davis Log Rafts Patents Company and Davis Ocean Log Rafting and Towing Company of Portland, an injunction which restrains defendants, William E. Cathels and Charles Sorenson, loggers of Victoria, from infringing plaintiffs' patents.

His Lordship stated that if counsel could not agree on the amount of damages there would be a reference to the registrar to determine it.

Davis patented his invention of binding logs together into a raft for deep-sea transportation on February 25, 1913, and September 24, 1918, in Canada.

The patents were subsequently assigned to Davis Log Raft Patents Company and the latter authorized Davis Ocean Log Rafting and Towing Company to use the invention.

Without any licence from plaintiffs, Cathels and Sorenson, it was alleged, constructed Davis rafts and did not pay royalties on the patents.

The claim was contested on the grounds that Davis was not the first inventor and that the Davis raft was not a patentable device.

Freighter Sails

The freighter Cape of Good Hope sailed from the Ogden point piers early last night for New Westminster, to complete cargo for Quebec. The vessel loaded more than a million feet feet of lumber at this port.

Launch Arrives

The launch Nelsie, of Everett, Captain H. Ramwell, arrived here yesterday morning with a party of golf fans from Washington State who came over to watch play in the P.N.G.A. tournament now in progress at Colwood. The Nelsie will be in port for two or three days.

INAUGURATION OF SUMMER TRAIN SERVICE
Effective May 15th, 1927

The Canadian Pacific Railway announces that the "Trans-Canada Limited" between Montreal, Toronto and Vancouver will resume service, leaving Vancouver 6:30 p.m. daily, carrying exclusively standard sleeping cars and compartment observation car.

The "Imperial" (Vancouver-Montreal) will leave at 9:00 p.m. daily.

The "Toronto Express" (Vancouver-Toronto) will leave at 9:00 a.m. daily.

"Coast-Kootenay Express" (Vancouver-Nelson) will leave at 6:50 p.m. daily.

"Fraser Valley Local" (Vancouver-Ruby Creek) will leave at 7 p.m. daily.

"Vancouver-Huntington Local" will leave at 7:30 a.m. daily except Sunday.

Effective June 9, "The Mountaineer" solid through train to Chicago (via Minneapolis and St. Paul) without change, will leave Vancouver at 7:45 p.m. daily.

For further information apply, City Ticket Office, 1102 Government Street, Phone 1270. Or at Wharf Ticket Office, Phone 121.

SUMMER SCHEDULE TO GULF ISLANDS

The steamer Island Princess leaves Victoria every Tuesday and Friday at 8 a.m.; and leaves Vancouver Mondays and Thursdays at 8 a.m., Sundays and Wednesdays 9 a.m., and Saturdays 1:30 p.m.

CANADIAN PACIFIC

SAILINGS TO EUROPE

MAKE RESERVATIONS NOW

FROM MONTREAL
To Liverpool
July 6, *Aug. 5 ..... Minnedosa
July 16, Aug. 13 ..... Montclare
July 23, Aug. 10 ..... Montrose
July 29, Aug. 26 ..... Montcalm
*This sailing calling at Glasgow
To London
Aug. 5 ..... Marloch
To Belfast-Glasgow
July 7, Aug. 4 ..... Metagama
July 21, Aug. 18 ..... Melita
To Antwerp
July 30 ..... Marburn
FROM QUEBEC
To Cherbourg-Southampton-Antwerp
July 13, Aug. 10 ..... Montnairn
July 26, Aug. 16 ..... Montroyal
To Cherbourg-Southampton-Hamburg
July 6, Aug. 3 ..... Emp. of Australia
July 20, †Aug. 17 Emp. of Scotland
July 27, †Aug. 24 Emp. of France
†To Cherbourg-Southampton only

Apply to Agents everywhere or J. J. FORSTER, S.S. General Pass. Agent, C.P.R. Station, Vancouver. Telephone Seymour 2630

Contradiction!

Lakeside Hotel, Cowichan Lake, is not for sale, and the proprietors wish to state that they have no intention of selling this property.

O. COX, Capt., I.A.
B. O. BRETON, I.A.R.

MILL BAY FERRY

Ferry Leaves MILL BAY		Ferry Leaves BRENTWOOD
6:30 a.m.	Daily Including Sunday	7:30 a.m.
		9:15 a.m.
12:00 noon		11:15 a.m.
2:30 p.m.		1:30 p.m.
4:15 p.m.		3:15 p.m.
6:00 p.m.		*5:00 p.m.
7:45 p.m.		7:00 p.m.

*By Reservation Only. Phone 2900

UNION STEAMSHIPS, LTD.
To All B.C. Coast Points
Prince Rupert, Stewart, Anyox, Etc. New Steamers
GEO. McGREGOR, Agent
1 Belmont Bldg. Phone 1925

VICTORIA-NANAIMO STAGE

Leave Dominion Hotel, Victoria
8:30 A.M. and 2.30 P.M. (Northbound)
Leave Nanaimo
6.15 A.M. and 1.15 P.M. (Southbound)
Via West Saanich Road and Mill Bay Ferry on North and Southbound Morning Trips

Puget Sound Navigation Company

$1.00 Round Trip $1.00

Day Excursion Fare

Victoria to Port Angeles

Effective every Wednesday and every Sunday until Sept. 11, 1927. Steamers Olympic and Sol Duc.

For Tickets and Information Call on
PUGET SOUND NAVIGATION CO.
E. E. BLACKWOOD, Agent
912 Government St. Phone 1186
Or H. S. HOWARD, Agent
C.P.R. Wharf Phone 121

Sails for the North to Aid Stranded Vessel

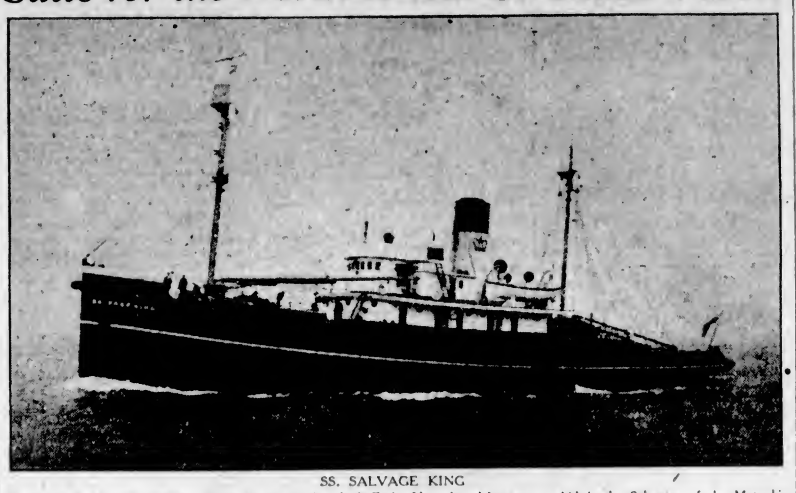

SS. SALVAGE KING

Of the Pacific Salvage Company, Which Sailed for the North Early Yesterday Afternoon to Aid in the Salvaging of the Motorship Challamba, Ashore on Whitecliff Island, Queen Charlotte Sound.

THREE LOST IN SHIP COLLISION

Members of Crew of Boston Trawler Missing After Crash With Freighter Ozark

TRURO, Mass., June 23.—Three members of the crew of the steam trawler Surge, operated by the Bay State Fishing Company, of Boston, were missing and believed drowned after she had been sunk in collision with the Clyde Line steamer Ozark, five miles off this section of Cape Cod, early today. The other twenty-nine were rescued by the Ozark, which was damaged, and was beached 1,500 yards off the Pamet River Coastguard Station.

Two of the rescued fishermen had severe cuts on their heads. The collision occurred during a heavy fog. A large hole was smashed in the side of the Ozark and she was reported to have about twenty-five feet of water in her forward hold.

The Ozark, a freighter, was bound from Jacksonville for Boston.

COAST GUARD CUTTER TO LET MALAHAT GO

SAN FRANCISCO, June 23.—The rum-runner Malahat and the coastguard cutter Cahokia, will probably end their "picketing" game within the next few hours, leaving the rum-runner free of Federal surveillance some 600 miles off the Northern California coast to see what she will do. This was the word given out today by Lieut. Frank Austin, commander of the coastguard division here.

Whether the Malahat will try to slip to shore and unload the 8,000 cases believed remaining aboard or head back to Tahiti in the South Seas is the question the coastguard officials were curious to have answered.

The little cutter has trailed the Malahat since June 15, shortly after prohibition agents seized between 800 and 1,000 cases of smuggled liquor in two raids in the vicinity of Yellow Jacket Bay, San Mateo county. The liquor was presumed to have come from the Malahat's holds.

Lieut. Austin declared today that he believed the rum-runner still had 8,000 cases aboard and that the vessel had jockeyed back and forth along the California coast trying to get rid of the Cahokia so that it might take a dash closer to shore to transfer to small launches the balance of its cargo. The two vessels have been within sight of one another night and day.

Italian Vessel Due Here on July 5 to Load Lumber

THE Italian motorship Ansaldo San Giorgio Terzo will dock at the Ogden Point piers on July 5 to load lumber for the Atlantic Coast, according to word received here yesterday by King Brothers, local agents for the vessel. The ship is owned by the Societa Nazionale Navigazione, of Genoa.

YARROWS WHARF TO BE REPAIRED

Contract for Renewal of Piles and Planking Let to McDonald Pile Driving Company

Contract for extensive repairs to the wharves of the Esquimalt plant of Yarrows Limited has been let to the McDonald Pile Driving Company, of this city.

The repairs will cost about $10,000. They will involve the removal of creosoted piling and the relaying of planks. The work will be begun at once and will take about six weeks to complete.

The McDonald Pile Driving Company has just completed the construction of a fish reduction, cold storage and cannery plant at Koprino, Quatsino Sound, for the Canadian Fisheries, Limited, of Vancouver. The buildings cost $250,000 to construct.

FISH EXPERT TO ATTEND PARLEY

To attend a meeting of the International Fisheries Commission, of which he is chairman, Mr. John P. Babcock, fisheries expert of the Provincial Government, left Seattle yesterday. The commission is being called together to consider data compiled by experts who have been carrying on extensive investigations into the halibut situation in the North for many months and to plan a further programme of inquiry.

The vicar was taking to task one of the young members of his flock. "William," he said, "I hear that you have been raising false hopes in several maiden hearts. If rumor does not lie, you are engaged to one girl in this village, another in Little Mudford, and a third in Ditchley. How do you come to do such a thing?" William grinned uneasily. "Why, parson," he explained, "I've got a bicycle."

AGENTS WILL GREET NEW FRENCH LINER

Arrival of Ile de France at New York on Maiden Voyage Will Be Celebrated

SEATTLE, June 23.—French Line agents stationed in the United States will be in New York to greet the new liner Ile de France, which arrives there June 28 on her maiden voyage. The Seattle district will be represented by A. W. Hoffman, general agent for the French Line in this port. Mr. Hoffman will leave Saturday for the East. American Ambassador Myron T. Herrick, on his annual vacation, is a passenger on the new ship as a guest of the line. The Ile de France sailed today from Havre.

She is the largest and newest unit of the French Line and will operate on regular schedule between New York, Havre and Plymouth. With its service augmented, the line will have regular weekly sailings, every Saturday from New York, and every Wednesday from Havre and Plymouth.

The Ile de France is a vessel of 41,000 gross tons, 790 feet long, 98½ feet beam and 31½ feet draft. She is an express liner with turbines which develop 52,000 horsepower. She carries 1,200 passengers in first and second-class rooms, most of them outside cabins. Other features of the new ship are:

Three passenger elevators, largest dining-room on any ship afloat, four private dining-rooms for dinner parties, a sixty-car garage in a special hold for passengers' automobiles, uncrated and carried as baggage; a full-sized tennis court on the sun deck, two orchestras of conservatory musicians for dancing and concerts.

Shipping Information

TIDES AT VICTORIA
JUNE

Date	Time	H't Ft.	Time	H't Ft.	Time	H't Ft.	Time	H't Ft.
	H. M.		H. M.		H. M.		H. M.	
1	1:53	9.4	10:19	0.1	20:02	8.3	22:08	8.1
2	3:09	9.2	11:01	0.3	20:58	8.5	23:13	8.3
3	3:24	8.9	11:44	0.7	21:38	8.8	....	....
4	0:43	8.2	2:40	8.4	12:38	1.3	22:12	8.6
5	....	7.8	....	7.6	13:13	2.0	22:30	8.8
6	....	....	....	....	13:59	2.7	22:07	8.5
7	....	....	....	....	14:42	3.5	22:04	8.4
8	7:49	5.3	9:24	6.4	15:14	4.3	23:12	8.4
9	7:32	4.7	11:38	5.3	18:31	5.1	23:22	8.4
10	7:31	4.1	....	5.7	....	5.7	23:43	8.4
11	7:48	3.4	....	6.3	....	6.3	....	....
12	0:09	6.8	8:07	2.7	....	....	....	....
13	0:38	6.7	8:29	2.0	....	....	....	....
14	0:46	6.9	8:56	1.3	....	....	....	....
15	0:33	7.1	9:30	0.8	....	....	....	....
16	0:50	9.3	10:08	0.5	....	....	....	....
17	1:19	9.3	10:47	0.4	....	8.3	....	8.3
18	2:01	9.1	11:37	0.5	21:46	8.0	23:03	8.1
19	3:40	8.8	12:00	0.8	12:51	8.1	....	....
20	1:01	7.7	3:46	8.1	12:53	1.0	21:48	8.1
21	2:28	7.0	4:49	7.3	13:38	3.3	21:30	8.3
22	3:35	6.1	6:06	6.4	14:23	3.3	21:50	8.4
23	4:40	6.1	9:39	5.9	15:02	4.3	22:21	8.6
24	5:34	3.9	11:34	5.9	18:33	5.4	22:45	8.9
25	6:24	2.6	....	6.3	....	6.3	23:13	9.2
26	7:11	1.8	....	7.2	....	7.2	23:44	9.4
27	7:55	0.9	....	7.8	....	7.8	....	....
28	0:18	9.8	8:36	0.4	18:34	8.3	20:03	8.1
29	0:46	8.8	9:18	0.2	19:11	8.4	20:57	8.3
30	1:13	9.4	9:57	0.3	19:48	8.5	21:48	8.2

The time used is Pacific standard for the 120th Meridian west. It is counted from 0 to 24 hours, from midnight to midnight. The figures for height serve to distinguish high water from low water. Where blanks occur in the tables, the tide rises or falls continuously during two successive tidal periods without turning.

The height is in feet and tenths of a foot, measured from the average level of lower low water.

Esquimalt—To find the depth of water on the sill of the drydock at any tide, add 18.0 ft. to the height of high water as above given.

SUNRISE AND SUNSET
JUNE

Time of sunrise and sunset (Pacific Standard time) at Victoria, B.C., for the month of June, 1927.

	Sunrise	Sunset		Sunrise	Sunset
1	4:17	8:06	16	4:12	8:15
2	4:16	8:06	17	4:12	8:15
3	4:16	8:06	18	4:12	8:15
4	4:14	8:07	19	4:12	8:16
5	4:14	8:08	20	4:12	8:16
6	4:13	8:09	21	4:12	8:16
7	4:13	8:10	22	4:12	8:16
8	4:13	8:11	23	4:13	8:16
9	4:13	8:11	24	4:14	8:16
10	4:13	8:12	25	4:14	8:16
11	4:13	8:13	26	4:15	8:17
12	4:13	8:13	27	4:15	8:17
13	4:13	8:14	28	4:15	8:17
14	4:13	8:14	29	4:15	8:17
15	4:13	8:15	30	4:16	8:17

Ocean and Coastwise Movements

WIRELESS REPORT
Estevan, 8 P.M.; Unless Otherwise Stated

SUROILLENCO—San Francisco for Barnett, 593 miles from San Francisco.

ARNA—San Francisco for Puget Sound, 70 miles from Flattery.

TORONTONIAN—Bound Port Wells, 352 miles from Port Wells.

ADMIRAL FISKE—Portland for San Francisco, 400 miles from San Francisco.

WAHKENA—Honolulu for Puget Sound, 176 miles from Flattery.

CANADIAN ROVER—Left Alberni, 5 p.m., for San Pedro.

CHRIS KNUDSEN—Vancouver for Osaka, 474 miles from Estevan.

CORDOVA—Bound Seattle, 252 miles from Seattle at 6 p.m.

SOMEDOMA MARU—Bound Grays Harbor, 420 miles from Estevan.

VESSEL MOVEMENTS

SEATTLE, June 23.—Arrived: Tacoma Maru, Port Angeles, Everett, Standard Service, Southeastern Alaska. Sailed: Bearport, San Francisco; Multnomah, Corralee, Gaasterdyk, London Importer, Plow City, Tacoma, Queen, Southeastern Alaska.

JUNEAU, June 23.—Sailed: Yukon, southbound.

EVERETT, June 23.—Arrived: Bronnoy, Tacoma; Monisuk, Admiral Ferry, Brookings, H. W. Baxter, Seattle. Sailed: Dorothy Luckenbach, Tacoma; Melville Dollar, Seattle.

PORTLAND, June 23.—Arrived: Captain A. F. Lucas, Tiverton, San Francisco. Sailed: Nevadan, Boston; West Notus, Rosario, Edna, Captain A. F. Lucas, San Francisco; West Canoto, Manila; Point Lobos, Mobile.

TACOMA, June 23.—Arrived: William A. McKenney, Plow City, Gaasterdyk, London Importer, Seattle; Suralco, Multnomah, West Monitor, Sound ports; Dorothy Luckenbach, Boston. Sailed: Jane Nettleton, Sound ports; Bronnoy, Everett; Plow City, Topsel Maru, Suralco, Seattle; Wm. A. McKenney, Portland; Griffco, British Columbia.

SAN FRANCISCO, June 23.—Arrived: Daisy Gadsby, Astoria; Canadian Observer, Ocean Falls; Kenowia, New York. Sailed: District of Columbia, H. F. Alexander, Silverado, San Pedro; Point Loma, Grays Harbor; Paul Luckenbach, Boston; Admiral Benson, Portland; A. L. Kent, Seattle; Baltimore Maru, Dairen.

Arrived

NEW YORK, June 23.—Jane Christensen, Grays Harbor; Sumanco, San Pedro.

TIENTSIN, June 23.—West Kader, Portland.

MANILA, June 23.—President McKinley, San Francisco.

Sailed

NEW YORK, June 23.—E. J. Nadler, William Rockefeller, San Pedro; Montanan, President Adams, San Francisco.

WELLINGTON, June 23.—Maxura, San Francisco.

PANAMA CANAL, June 22.—Euro, Vancouver; Katrina Luckenbach, San Francisco; Dansboro, Vancouver.

C.G.M.M. MOVEMENTS

CANADIAN HIGHLANDER—Arrived Vancouver from U.K., June 18.

CANADIAN IMPORTER—Bound Newport News for Montreal, due here July 17.

CANADIAN BEAVER—Left Kingston for Guadeloupe and Port of Spain, May 18.

CANADIAN RANGER—Arrived Vancouver from Montreal, June 16.

CANADIAN SKIGNEUR—Arrived North Sydney, May 29.

CANADIAN SPINNER—Left Vancouver, May 25, for Montreal; due here August 17.

CANADIAN TRANSPORTER—Left Victoria for Glasgow, May 22.

CANADIAN WINNER—Left Panama for Victoria, June 5, due here June 22.

SHIPPING CALENDAR

To Arrive

KAGA MARU—From Orient, June 23.

FEMDYK—From United Kingdom, June 22.

MAUNGANUI—From Antipodes, June 25.

KUROHIME MARU—From Japan, June 25.

ARIZONA MARU—From Orient, June 27.

NARENTA—From Europe, July 1.

WESTENDYK—From Europe, July 5.

NEBRASKAN—From Europe, July 13.

To Sail

ARABIA MARU—For Orient, June 28.

MAUNGANUI—For Antipodes, June 29.

EMPRESS OF CANADA — For Orient, June 30.

ARIZONA MARU—For Orient, July 14.

TRANSPACIFIC MAILS
JUNE, 1927
China and Japan

LONDON MARU (via Vancouver)—Mails close June 1, 11 p.m. Due at Yokohama June 17.

PRESIDENT JEFFERSON—Mails close June 7, 4 p.m. Due at Yokohama June 19; Shanghai, June 23; Hong Kong, June 26.

EMPRESS OF ASIA—Mails close June 8, 6 p.m. Due at Yokohama June 29; Shanghai, June 24; Hong Kong, June 27.

ALABAMA MARU—Mails close June 11, 6 p.m. Due at Yokohama June 26.

TYNDAREUS—Mails close June 14, 12 noon. Due at Yokohama June 28.

PRESIDENT GRANT—Mails close June 21, 6 p.m. Due at Yokohama July 3; Shanghai, July 7; Hong Kong, July 14.

EMPRESS OF CANADA—Mails close June 30, 6 p.m. Due at Yokohama July 11; Shanghai, July 15; Hong Kong, July 18.

Australia and New Zealand

AORANGI—Mails close June 1, 6 p.m. Due at Auckland June 20; Sydney, June 28.

TAHITI—Mails close June 12, 4 p.m. Due at Wellington July 4; Sydney, July 9.

SIERRA—Mails close June 30, 4 p.m. Due at Sydney July 14.

MAUNGANUI—Mails close June 30, 6 p.m. Due at Auckland July 12; Sydney, July 20.

Glasgow Steamer Is Due Here Next Week for Lumber

THE British Monarch, Glasgow freighter, is expected to dock at the Ogden Point piers on Wednesday or Thursday to load lumber for ports on the Atlantic seaboard, according to advices received here yesterday by King Brothers, local agents for the Monarch Steamship Company, owners of the vessel.

SALVAGE VESSEL SAILS FOR NORTH

Salvage King Will Make Effort to Float Motorship Challamba From Perch on Whitecliff Island

SHIP REPORTED BADLY DAMAGED

To haul the motorship Challamba from her perch on Whitecliff Island into deep water again, the Pacific Salvage Company's ship Salvage King sailed for Queen Charlotte Sound yesterday afternoon.

The Challamba, which was en route from Seattle to Alaska when she struck, early last week, is reported to have been badly damaged. She will be patched while on the rocks and, during the week-end high tides, it is said, an effort will be made to float her.

The Vancouver Dredging & Salvage Company has a boat at Whitecliff Island, and the tugs Lorne and Cape Scott, of the Pacific Coyle Company, are standing by.

The Challamba is reported to be leaking. Most of the cargo has been lightered and placed in a bonded warehouse at Prince Rupert. The motorship is owned by the Pacific Steamship Company.

COURT VERDICT IS CONFIRMED

SAN FRANCISCO, June 23.—The Quadra rum-running defendants yesterday lost the long fight against conviction of a conspiracy to violate the National Prohibition Act, when the United States District Court here received the mandate of the United States Superior Court affirming their conviction and the sentences against them.

The men, and their sentences, are: Captain George Ford, master of the Quadra, two years in federal prison and $10,000 fine; George Harris, first mate, thirteen months; Joseph Evelyn, second mate, ten months in the county jail; Vincent Quarteraro, two years in federal prison and $10,000 fine; and Charles Belanger, two years and $10,000 fine.

Immediately on receipt of the mandate from Washington, the court here issued commitments in the name of the five defendants. Quarteraro filed a motion for probation at once.

The authorities said Captain Ford, who went to Los Angeles after being admitted to bail here, and was indicted there on a charge of acting as agent for Consolidated Exporters, Limited, a Canadian firm, has escaped to Canada. Officials said steps toward his extradition were under way. The other defendants also were released on bail, but officials expected them to appear for commitment.

The famous Quadra case began with the seizure of the vessel off the Farallones in October, 1924. The defence based their case on the allegation that the seizure was illegal because the steamer was on the high seas when taken.

At Cowichan Bay

COWICHAN BAY, June 23.—The yacht Enchantress, of Los Angeles, dropped anchor in the Bay last evening. She had a large crowd on board, who enjoyed the trip. The Diana, from Thetis Island, is in the Bay for a few days.

CUTTER SEEKING FAMOUS MALAHAT

United States Coastguard Cutter Cahokia Plays Game of Hide-and-Seek With Hunted Vessel

SEARCHLIGHTS PLAY ON SUSPECTED SHIP

SAN FRANCISCO, June 23.—A game of hide-and-seek on the high seas was in progress 630 miles off the California coast today with the United States coastguard cutter, Cahokia, as "it" and the famous old vessel, Malahat, believed by federal authorities to be hunting a place to hide long enough to turn over to American bootleggers some 1,000-odd cases of liquor.

The Malahat, formerly the Mahoney, on which Jack London sailed when he gathered material for "The Sea Wolf," but which since has reputedly become a rum-runner, left Tahiti, in the South Seas, several weeks ago, after clearing for British Columbia. Her cargo was reported to be between 1,000 and 2,000 cases of liquor.

The Malahat earned her title of "Ghost Ship," because she slipped phantom-like past coastguard patrols, and never actually was caught landing liquor, although for years she has been reputed a rum ship. If her liquor cargo was intended to quench California's thirst, as officials assumed, the old vessel has lived up to her record.

The coastguard cutter, Tamaroa, sighted the Malahat, June 15, about the time that three liquor seizures were made between Santa Cruz, Cal., and Half-Moon Bay, some fifty miles north of that city. Most of the liquor was whisky, which officials thought might have come from anywhere, but the rest of it was Chinese wine, which made the raiders reflect that the Malahat was only 100 miles off the coast when she was sighted.

The cutter, Shawnee, was dispatched to watch the Malahat, June 17, and two days later she was relieved by the Cahokia, whose master had orders to see that the Malahat did not land liquor. At night the cutters used their searchlights while circling the suspected vessel to make sure that speedy rum craft were unable to glide up and load cargo from her holds.

The Malahat endured this surveillance until Monday, when she suddenly headed westward and steamed some 500 miles straight toward the place that the Chinese wine came from. Coastguard officials late last night expected her to steam slowly northward today, remaining about her present distance from the coast.

The Cahokia was said to have provisions enough to last forty days and her officers were determined to stick to the last in the "freeze-out" game.

SEA LION BAG GROWS SMALLER

VANCOUVER, June 23.—With a bag of 1,668 sea lions, the Fisheries Protection cruiser Givenchy has returned to port after seventeen days' shooting on the Virgin and Pearl Rookeries in the Queen Charlotte Islands. In 1926 the number killed was 1,956, and in 1925, 2,827.

"The number is steadily decreasing as a result of our efforts in the past seven years, I believe," Captain A. M. Henderson said today.

DOW JONES' AVERAGES

Twenty industrials, 169.50, off .37.
Twenty rails, 136.18, up .01.
Forty bonds, 96.85, off .06.

E. & N. RAILWAY SCHEDULE

Trains leave Victoria at 9 a.m. and 4:55 p.m. daily, for Wellington and way points.

The 9 a.m. train runs through to Courtenay and Port Alberni daily, except Sunday.

Returning, the trains arrive Victoria at 10:50 a.m. and 5 p.m.

On Sundays, between May 22nd and August 28th, inclusive, Train No. 2 will be put back two hours and leave Nanaimo at 3:30 p.m. instead of 1:30 p.m.

For further information apply E. & N. Ticket Office, Phone 1504; or, City Ticket Office, Phone 1270.

Goodyear means Good Wear

Goodyear Cord TIRE Quality and Value in a Garden Hose

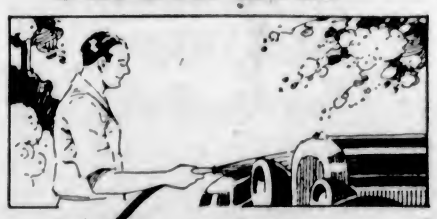

GOODYEAR
MADE IN CANADA
CORD HOSE

The hall resounded to the gentle shuffle of dancing-shoes upon the polished floor.

Seated together in a corner were two men.

"Do you see that tall woman with the sharp nose and the vicious-looking eye?" said the first man.

"Yes," said his companion.

"Well," went on the first speaker, "I've been watching her for quite a while. She's always got her nose in somebody's business. She's the last woman I'd marry."

The other man gazed at him with a look of admiration.

"Old chap," he said at length, "shake hands! You've just shown me how strangely in sympathy we are. That woman actually is the last woman I married."

Now Showing **CAPITOL** Vaudeville and Pictures Usual Prices

The Screen—Feature Presentation

MADGE BELLAMY

in

"THE TELEPHONE GIRL"

With Warner Baxter and Holbrook Blinn

Also COMEDY, NEWS and REVIEW

ON THE STAGE—TWICE DAILY

Dance Novelty "THE DANCING BROWNIE"

THE HARRISON TWINS Offer a Harmony Singing, Dancing and Instrumental Specialty

ETHYLE BALEY Australian Prima Donna (Five Weeks at Tivoli, Melbourne, Five Weeks at Tivoli, Sydney)

Capitol Concert Orchestra

FREE LOGE SEATS—Is Your Name Printed Here?

The Capitol Theatre invites Mrs. F. Hillegar, 644 Garbally Road, and two friends of her own choice, to be its guests any day this week. Please detach this coupon and present to cashier. A New Name Every Morning. Watch for Yours!

COLISEUM

(Formerly Pantages)

Another Big Triple Bill

NIXON

And His "Black Bottom Girls" Present

'Fun on the Briny'

A Real Nautical Musical Comedy On the Screen

Bebe Daniels

in

'Senorita'

Senorita, "Little Miss Mischief," they call her

Guest Matinee, Wednesday, Ladies, 2 for 1

Bargain Matinee, Saturday. Children under 14 years, accompanied by parents, are "free."

Pictures start 7 P.M. Musical Comedy at 9 P.M.

Annie Radford's Coliseum Orchestra

NEXT WEEK—Thomas Meighan in "Blind Alleys" Also Five Acts of Vaudeville.

DOMINION

Now Showing

The Winning of Barbara Worth

By Harold Bell Wright

With

Ronald Colman and Vilma Blanky

Felix Comedy

Dominion News

Heroism Spectacular Magnificence

JULES VERNE'S MIGHTY MELODRAMA

'Michael Strogoff'

Starring

IVAN MOSKINE

With Cast of 6,000

News Comedy Orchestral Organ

Evenings, 20c, 25c; Matinees, 15c Children, 10c

COLUMBIA

Coming Next Week

Lon Chaney in "Tell It to the Marines"

PLAYHOUSE

Nights 25c, 35c Children 10c

Matinee Saturday, 2:30

VARIETY

Louise Fazenda

in

"Finger Prints"

Supported by Helene Costello and John Murray

Nights 25c—Children 10c

MATINEE SATURDAY, 2:30

Adults 15c—Children 5c

FRIDAY

Popular Dance Night

25c

Crystal Garden

MARINELLO

Facials

Are given without the use of hot towels

Ladies—Try Our Method

713 Yates Street Phone 2477

JOINT GATHERING OF CLUBS PLANNED

Victoria Rotarians Will Visit Port Angeles Rotary Body Next Month—Auction Is Staged

Victoria Rotarians will, in the near future, travel to Port Angeles to hold a joint meeting there with the Rotary Club of that city.

Decision to this effect was reached by the local Rotary organization, at its weekly luncheon yesterday in the Empress Hotel ballroom. President James H. Fletcher stated that the Port Angeles clubmen had extended an invitation to the local Rotarians to come over to Port Angeles and meet with them there.

The meeting referred the question of the date of such a trip to the club directors, and it is likely that the visit will be made during July.

To aid in financing the handsome float which the Rotary Club is entering in the Diamond Jubilee of Confederation parade on July 1, Rotarians Stewart Williams, Percy Watson and Robert R. Webb conducted a novel auction of Gordon Head strawberries, a sack of bottled beer, a cake, a fountain pen and a pipe, donated by members. The sum of $18 was raised in that manner.

Birthday felicitations were extended to Rotarians Walter Clubb, Walter Tuck and James M. Miller.

Vocal solos were delightfully rendered by Miss Nora Jones, who was accompanied on the piano by Mrs. Matthews.

Sunday School Picnic

The annual Sunday school picnic of the First Unitarian Church will be held at the foot of Lampson Street, on Saturday, at 2:30 o'clock, and a programme of sports and games has been arranged.

At the Playhouses

CAPITOL THEATRE The stage presentation for this week introduces the Harrison Twins in a harmony singing, dance and instrumental novelty; the Personality Kid, hailed as "The Dancing Brownie," and Ethyle Baley, Australian prima donna. Film actresses have been put to various expedients to familiarize themselves with the characters they were to portray, but Madge Bellamy who plays the title role in Herbert Brenon's Paramount production, "The Telephone Girl," at the Capitol Theatre today, claims a unique experience in this respect. As "The Telephone Girl" Miss Bellamy's expert manipulation of an hotel switchboard saves May Allison from disgrace.

COLUMBIA THEATRE One of the most dramatic incidents in "Michael Strogoff," the Universal-Film de France picturization of Jules Verne's famous melodrama, which shows at the Columbia Theatre, is that in which the hero and the heavy are engaged in a violent struggle, in the course of which they hurl themselves from the gallery of a library down to the floor, a distance reached by stairs of thirty steps. They continue the struggle on the ground until the hero succeeds in freeing himself, when he dashes once more to the top of the stairs, closely pursued by the villain, and the two are locked again in mortal combat. When the actors emerged from the fight their clothing was in rags, and they had the appearance of being badly hurt, but fortunately the gods are on the side of cinema actors and the two emerged with no very serious injury.

VARIETY THEATRE Louise Fazenda, in "Finger Prints," is now showing at the Variety Theatre. This Warner production is a picturization of Arthur Somers Roche's mystery-comedy. The cast includes John T. Murray, Helene Costello, Myrna Loy, George Nichols, Martha Mattox, Franklin Pangborn, Ed. Kennedy, William Demarest, and others. In "Finger Prints," Miss Fazenda's first starring vehicle, she is again seen as the gaping, startled, kittenish, clever maid-of-all-work, amid a gang of notorious mail robbers! It is enough to say that Louise Fazenda has never had a part more suited to her elfin and bizarre indivuality.

DOMINION THEATRE A great photoplay of the American desert is Henry King's production of "The Winning of Barbara Wogth" for Samuel Goldwyn, at the Dominion Theatre today. Based on the famous novel of the same name, the motion picture version loses none of the power of the Harold Bell Wright story which thrilled more than ten million readers. The tense and romantic story of the water reclamation of the vast Western wastelands is the theme of the picture. It opens with the first tricklings of humanity coming slowly to the desert. It portrays the sufferings, trials and disappointments of the pioneer, and unlike most productions, carries the work of reclamation through to ultimate success, affording, by the way, an interesting and complete education on that great and important work—irrigation.

PLAYHOUSE THEATRE What is probably one of the strangest and most fascinating stories ever conceived is "The Monkey Talks," originally a play of the Parisian footboards, written by René Fauchois. The idea of a talking monkey may not be new, but carried out as the plot of this story is, with the deadly logic of fate itself, it created a sensation when produced as a play not only in Paris, but in London and New York as well. Olive Borden plays the part of the dainty circus performer, assisted by a cast of screen favorites. It is now showing at the Playhouse Theatre.

"To whom shall I go to get advice on how to succeed in life?" "Go to someone who has failed; the successful people are too busy to talk."

AMUSEMENTS

THE SCREEN

Capitol—Madge Bellamy in "The Telephone Girl."

Columbia — "Michael Strogoff," featuring Ivan Moskine.

Dominion — "The Winning of Barbara Worth," starring Ronald Colman and Vilma Banky.

Playhouse — Olive Borden in "Monkey Talks."

Variety—"Finger Prints," featuring Louise Fazenda.

THE STAGE

Coliseum—"Fun on the Briny."

Crystal Garden—Swimming and Dancing.

To Appear in Revue

MISS PHYLLIS ADDISON

Dainty little toe dancer, who will be seen at the Coliseum Theatre next Monday night, when Mrs. Dorothy Wilson presents her pupils in Revue.

WILL USE AIRSHIP TO LOCATE HIGHWAY

Department of Public Works Seek Service to Find Route Out of Prince Rupert

With the object in view of locating a feasible route for a highway out of Prince Rupert to connect up with the road system of the other parts of the Province of British Columbia, it is proposed by the Public Works Department to employ the services of airships. The department has taken steps to call for tenders along this line, requesting figures on the cost of a suitable machine for the purpose, and of a pilot to conduct an aerial reconnaissance.

This service is to be available for the department from September 1 to October 6 of this year. The tenders for the service that is proposed are to be in by noon, August 8.

For a long time the question of a road out of Prince Rupert has been giving concern to the Government. It is realized that it is unreasonable that a centre like Prince Rupert should be precluded from getting access with the outside except by water or by railway. The coming of automobiles into general use has aggravated the situation in this regard, and there has been a continuous demand on the part of the citizens of the northern port that the Government should do something to give a means of ingress and egress by means of a modern highway.

The cost of carrying a road from the City of Prince Rupert along the line of the C.N.R. to somewhere near Kitsumkalum, a distance approaching eighty miles, would be attended with very heavy costs. This part of the railway line proved among the most expensive parts of the old G.T.P. line, the roadbed being blasted out of the face of the rock for long stretches. There would be a repetition of this work should it be attempted to build a wagon road along this section.

There has been an attempt to find a route behind the range of mountains that follows the Skeena and thus reach a point where connection can be made easily with the system of roads that are in existence in the Interior and which are not particularly expensive to build throughout the farming areas that there exist.

The location of a satisfactory route, as indicated, has not been accomplished. The country is difficult in which to carry on a reconnaisance survey and the attempt is now to be made by utilizing the air as a means of survey.

Gloomy Graves is very suspicious about money. He bites every cheque he gets to see if it's any good.—Western Paper.

How to make a Bovril Sandwich

Just spread a little Bovril between two thin slices of bread and butter—it's the easiest and and tastiest sandwich you can make.

Excellent for afternoon teas, parties, or for any occasion where time is lacking for the preparation of a heavier meal. Bovril Sandwiches are particularly admirable when something more sustaining than "just the ordinary sandwich" is needed.

As an addition to the Traveller's lunch basket there is nothing to beat Bovril Sandwiches.

Bovril is the Cook's best friend at all times.

BOVRIL SANDWICHES Put Beef Into You

84

"The Red Grip"

By COLONEL HENRY CURTIES

Author of "The Carnation Club," "Love and the Law," "Sybil's Tryst," Etc.

CHAPTER XXXIV

And now for Maris began one of the most beautiful periods of her life.

The yacht duly touched at Genoa, that city of Columbus, the next day, and there, according to Madame's promise, was Maris' heavy baggage.

Madame Gonzalez did not do things by halves. She had sent on Maris' trunks by motor car and a special courier who saw them through the Douane.

The gentleman on board was Mr. Chichester, Lord Barstone's private secretary; the two ladies, Lady Bellborough and a Mrs. Clinton, old friends of Lady Barstone. The latter treated Maris with the ease of a highly-bred woman, as if she had known her all her life, and her two friends followed her example.

Obviously in the atmosphere of diplomacy in which they lived, they were prepared to accept events as they found them, and for all they knew Maris might have been the intermediary in some great political move. They knew well how great a part women play in diplomacy abroad.

So the yacht came to Genoa, and Maris landed with Lord Barstone to see the wonders of the place: the grand old Cathedral; the beautiful sculptures of the Campo Santo.

"You must excuse my not coming with you, Princess," Lady Barstone explained, "but I am too old to do sightseeing now. I did it all when I was a girl."

It was very lovely, and Maris seemed to float through the glorious Summer days.

"We leave Genoa tomorrow," explained Lord Barstone on their second day there," and then we shall go to Malta, and then to Alexandria. Have you ever seen Egypt"

"No," Maria answered, wondering what he would think of her ignorance of travel. "I have seen very little of the world."

Very often she wondered whether Lord Barstone suspected her of being a fraud.

He never once touched upon their former meeting in the Dover train; he never asked her what she had done since; he never once referred to the reason of her coming with him on the yacht. Maris was in utter ignorance of the reasons which Madame Gonzales had given him when she asked him to take her on the voyage.

He displayed not the slightest curiosity on any of these points, but she knew that, despite his wonderfully chivalrous conduct, he was wondering.

And then the thought of Dr. Verner was always in her mind. Was he still alive? Had he survived his illness, and was he better?

Once at Genoa, when she passed the big post office,, she was almost on the point of sending a cable to ask the matron at the nursing home how he was.

But a moment's thought convinced her that she dare not do it. She was perfectly ignorant of what had taken place at the club in Grosvenor Place during her absence, and she feared to give a clue to the ever-watchful police.

So she was compelled to stifle her yearning to know whether the man she loved lived or had died.

Lord Barstone was a perfect companion in the old city of Genoa; he knew every corner of it, and wandered about with Maris, delighted at her appreciation of the beautiful things he showed her.

On the third day of their stay at Genoa, as they were returning from a tour of sight-seeing, Barstone reminded her:

"This evening," he said, "we up anchor and sail for Malta. There," he added with a smile, "will be more sights to be seen."

It was on the second day in the early morning that they anchored in the harbor of Valetta, and Maris saw for the first time the old fortifications of the Knights of Malta. It seemed hardly possible to her that she had exchanged the harassing life of a fugitive for this good time of peace, luxury, and safety.

And now something began to dawn upon her which caused her intense anxiety.

With that intuitive knowledge which every woman possesses, she felt that Lord Barstone was beginning to care for her. Not that he had ever spoken to her of ove, yet she knew that it was often in his mind to do so.

What should she say if he did? she asked herself.

There could only be one answer; she knew that she loved Verner.

"And now," suggested Barstone on the morning of their arrival after breakfast, "let us go and see the wonderful old church of St. John, the church of the Knights, and the golden altar."

Once more another tour of delights for Maris.

"There is something about Malta," she said as they stood in the great nave of the Church of St. John, "that seems different to any other place I have seen. I should think it is a very nice place to live in."

"Opinion is divided on that point," replied Barstone, "but certainly if you like music you can get penty of it here. There is a very good opera house. We must go to it. Yes," he added, "Malta is old-world and peaceful. I could hardly imagine a cabaret in Valetta, but I expect there are such places."

As it proved, there were many such places, for the Maltese love dancing.

Maris and Barstone wandered among the old streets and the quaint old shops selling wonderful gold work and Maltese lace, making purchases here and there. To Maris the lace was fascinating.

Then when they rambled about the town to their hearts' content, they would take one of those queer little carozzas with a white hood and a very active pony and drive down to the harbor, where the launch awaited them to take them on board the yacht. There, there would be the same placid evening of luxury, refined society, and —bridge.

Marist became quite an expert player, much to the delight of Lady Barstone. She was never better pleased than when she had Maris for a partner and they were winning.

(To Be Continued)

COLDS IN THE HEAD INFLUENZA LA GRIPPE

Relieved in a night by

GRIP-FIX

IN CAPSULE FORM

Formula—Aspirin, Phenacetine, Quinine, Salol, Caffein, Cascara and Cinchophen Monohydrate—just what your physician would use.

At all Druggists 35¢ box

THE VANCOUVER DRUG CO., LTD. Special Agents

Buy at Christie's Sale and Save Cash for the Holiday

Everybody will find it useful to have a few extra dollars for the holiday. Christie's Sale is a glorious opportunity to buy what you need and spend the difference on holiday amusement.

Remember These Christie Motor Rugs?

For months we created a sensation by offering these rugs at an extraordinary price. Hundreds of motorists bought them—hundreds more would have bought them if we could have supplied the demand. Here they are again—a new shipment—direct from England. They go on sale today at the same remarkable price—

$3.95

Grey Flannel Pants for Holiday Outings

Cool grey flannel pants of English manufacture. Just the thing for Summer picnics and tennis. Made with cuffs and belt loops. Sale Special—

$2.95

Buttonless Athletic Underwear

No more trouble with buttons that come off and buttonholes that won't hold. Get this buttonless underwear and be comfortable. Regular at $1.25. Sale Special—

85c

Flanelette Blankets

Extra large size English Flannelette Blankets in shades of pink or grey. Regular at $3.75. Sale Special—

$1.95

LOOK!

Half Hose

We have set aside 100 dozen pairs of English Military grey ribbed half hose; seamless with spliced heel and toe; summer weight. Sale special

5 Pairs for $1

Look Again!

Shirts

Men's grey union flannel work shirts with two pockets, and collar attached. Because we have an extra heavy stock of all sizes we have reduced them from the regular price of $1.95 to away below factory cost. Special

75c

Men's Outing Shirts

Don't let someone else tell you about this shirt value. Chances are if you delay they will all be sold. Plain colors and extra good quality material. Collar attached. Sale Price—

$1.95

Men's Socks and Women's Hose

English Golf Hose. To clear.....50¢

Army Grey Socks, English make. Special .....45¢

Women's Artificial Silk Hose, made in England. Spliced heel and feet. All colors. Regular 95c a pair. Special—

25c

Suitcases for Holiday Travel

The last of our stock of English solid leather suitcases. Made with strong brass locks and catches. Regular to $13.00. Sale Price—

$6.95

Boys' Summer Shirts

Outfit your boy now with shirts for all Summer. These shirts with collar attached are extra special value at

45c

Police Braces

Every man knows these are 75c value anywhere—anywhere except Christie's, where they are

50c

JOHN CHRISTIE, LTD.

BRITISH MANUFACTURED GOODS AND SURPLUS ARMY STORES

1004 Government Street **(Next to Angus Campbell, Ltd.)**

Important Notices, Employment, Business and Professional Directory, Wants, Etc.

The Daily Colonist

RATES FOR CLASSIFIED OR WANT ADVERTISEMENTS

One and one-half cents a word each insertion; nine cents a word a week, with a minimum of ten words; cash with order. No advertisement accepted for less than twenty-five cents.

Death and Funeral Notices, $1.50 first insertion; $1.00 for each additional insertion. Marriages, Cards of Thanks and In Memoriam Notices, $1.50 per insertion.

Birth Notices, $1.00 per insertion.

Business or Professional Cards of two lines or under, $3.50 per month. Additional space at $1.25 per line per month.

Advertisers who desire may have replies addressed to a box at The Colonist and forwarded to their private address. A charge of 10 cents is made for mailing replies. In this case add three words ("Box ....Colonist") to the count for the number of words.

Out-of-town readers of our advertisements ask advertisers to give address as well as phone numbers, as it is not always possible to communicate through the phone.

The Colonist service is available every day from 8 a.m. to 10 p.m., excepting Sundays. Just call 11.

CLASSIFICATIONS

Acreage for Rent	83
Acreage for Sale	82
Acreage Wanted	84
Agencies Wanted	35
Agents Wanted	15
Autos for Hire	66
Automobiles	65
Births	1
Boats and Launches	70
Business Directory	71
Business Opportunities	69
Cards of Thanks	4
Church Notices	5
Coming Events	10
Country Properties	75
Dancing	25
Deaths	2
Dressmaking	35
Educational	33
Farms for Rent	86
Farms for Sale	85
Farm Produce	41
Farms Wanted	87
Flats and Apartments to Rent	53
Flats and Apartments Wanted	54
Flowers	7
For Sale, Miscellaneous	40
Funeral Directors	6
Furnished Houses for Rent	55
Furnished Rooms to Rent	49
Furnished Rooms Wanted	50
Housekeeping Rooms to Rent	51
Housekeeping Rooms Wanted	52
Houses for Sale	75
In Memoriam	5
Listings Cancelled	77
Lost and Found	29
Lodges and Societies	35
Machinery	64
Marriages	3
Maternity and Convalescent Homes	52
Miscellaneous	37
Money to Loan	31
Monumental Works	8
Music	24
Personal	21
Professional Directory	72
Property for Sale	80
Property Wanted	81
Poultry and Livestock	63
Room and Board	47
Room and Board Wanted	48
Situations Wanted—Female	18
Situations Wanted—Male	17
Summer Resorts	61
Teachers Wanted	15
Timber	30
To Exchange	22
To Rent—Miscellaneous	38
Unfurnished Houses to Rent	56
Wanted—Female Help	14
Wanted—Male Help	13
Wanted—Miscellaneous	46
Wanted to Borrow	32
Wanted to Rent—Furnished Houses	57
Wanted to Rent—Miscellaneous	39
Wanted to Rent—Unfurnished Houses	58
Wanted to Buy—Houses	78

1 BIRTHS

BRAY—At the Royal Jubilee hospital, on June 15, to Mr. and Mrs. G. A. Bray, 1033 Pemberton Road, a son.

MULHOLLAND—To Mr. and Mrs. F. D. Mulholland, of 1424 Point Street, Victoria, on June 16, at the Belfield Private Hospital, Richardson Street, a daughter.

HARVEY—At the King's Daughters' Hospital, Duncan, V.I., to Mr. and Mrs. R. D. Harvey, Julian Street, Duncan, June 23, 1927, a son.

2 DEATHS

STACEY—On June 17 there passed away, after a short illness, Francis Thomas Stacey, aged sixty-two years, beloved husband of Lavinnia C. Stacey, 1350 Dallas Road. He leaves to mourn his loss, besides his widow, one son, Gordon H., of Le Pas, Manitoba; three sisters, Mrs. (Rev.) W. H. Harvey, of Waterloo, Ontario; Mrs. David Beecroft, of Searsdale, N.Y., and Mrs. John Washburn, Montpelier, Vermont; also two brothers, Colonel John Stacey, Sydney, Australia, and Major George Stacey, Hampstead, London, England.

The funeral will be held this afternoon, June 24, at 3.30 o'clock, the cortege leaving the S. J. Curry & Son Funeral Home, proceeding to the Metropolitan United Church, where service will be conducted by the Rev. Dr. W. J. Sipprell. Interment will be made in the family plot at Ross Bay Cemetery.

4 CARDS OF THANKS

Mr. and Mrs. Nicholas Basso and family desire to express their heartfelt appreciation to the many friends for the kind words of condolence and for the many beautiful flowers sent during their recent sad bereavement in the loss of their son and brother.

6 FUNERAL DIRECTORS

SANDS FUNERAL CO.
Office and Chapel 1612 Quadra Street
Phones 3306, 6035 and 7443L

THOMSON'S FUNERAL HOME
1625 Quadra Street
Phone 498 Night and Day

S. J. CURRY & SON
Funeral Directors—Licensed Embalmers
980 Quadra Street Phone 940

McCALL BROTHERS
"The Floral Funeral Home"
Johnson and Vancouver Sts. Phone 383

7 FLOWERS

7A FUNERAL DESIGNS

ARTISTIC FLORAL DESIGNERS, CORNER Flower Shop, View and Broad Sts. Phone 1250.

BROWN'S VICTORIA NURSERIES, LTD.
Central Building, 618 View Street
LEADING FLORISTS
Artistic Designs of All Kinds at the Most Reasonable Prices
Phones 1269 and 219

BALLANTYNE BROS.
Cut Flowers and Designs
639 Fort Street Phone 394
Greenhouses: North Quadra Street

8 MONUMENTAL WORKS

J. MORTIMER & SON—STONE AND MONUMENTAL work. 730 Courtney Street. Phone 3602.

STEWART'S MONUMENTAL WORKS, Limited. Office and yard, corner May and Eberts Street, near Cemetery. Phone 4317.

10 COMING EVENTS

ANY ORCHESTRA USING THE NAME Hamsterley Orchestra and playing at any place other than Hamsterley Lakeside is doing so without authority from us. Pitt's Orchestra (The Hamsterley Goodtimers) play at Hamsterley Lakeside every Wednesday and Saturday at 9.15. Pitt's Orchestra has authority to use the name Hamsterley Orchestra or Hamsterley Goodtimers, on occasions other than Wednesday and Saturday evenings, when Pitt's Orchestra will be playing at Hamsterley Lakeside. There will be a special dance at Hamsterley Lakeside on July 1 at 9.15, when Pitt's Orchestra will be in attendance. Hamsterley Lakeside, Mile 8, Sidney Highway.

A DELIGHTFUL EVENING MAY BE SPENT any Wednesday or Saturday at Hamsterley Lakeside, dancing to the excellent music of Pitt's orchestra, by the beautiful waters of Elk Lake.

DANCE AT CADBORO BAY, RICHARDS' Tea Rooms, Wednesdays and Saturdays, 8.30 p.m. Three-piece orchestra.

DANCE, LANGFORD LAKE TEA ROOMS, every Saturday, commencing May 28. Orard's orchestra. Bathing, fishing. Phone Belmont 4J.

FRIDAY, JUNE 24, DANCE AT CITY POLICE Headquarters, 9 to 12. Buffet supper. R. Bishop's orchestra. Final dance of the season.

GRAND CONCERT AND DANCE, VICTORIA Boys' Orchestra, Sooke Hall, Saturday, June 25, 8 p.m. Varied programme, including sketch. Refreshments. Dancing. Adults 50c, children 15c.

W. A. TO CANADIAN LEGION WHIST drive, tonight, 9 o'clock sharp. 25c. Good prizes. 625 Courtney.

13 WANTED—MALE HELP

FROM A TO Z

AUTOMOTIVE, electrical, mechanical engineering. Motorcycles. Auto painting. Marine, stationary, tractor engineering. Battery and ignition. Vulcanizing, etc., etc. We invite you to call and look this school over.

INTERNATIONAL ENGINEERING SCHOOLS
910 View Street Phone 7855
Canada's Biggest Trade School

COME TO CALIFORNIA TO LEARN ELECtrical or automotive trades. New law permits Canadians to enter America as students. Learn to earn big money in famous million-dollar school. Practical work on new equipment, supervised by expert instructors. Free employment service. Part-time jobs furnished. Write for big free catalogue; state whether electrical or automotive. National Automotive and Electrical School, 4005 S. E. Figueroa Street, Los Angeles, California.

AUTOMOBILE ENGINEERING

CALL AND SEE US ABOUT THAT BOY OR young man learning a good, useful trade quickly at our real, live, up-to-date school, so he can be useful working in a shop.
THE VICTORIA ENGINEERING INSTITUTE
Phone 553 735 Broughton St.

EARN $10 TO $35 A WEEK IN YOUR SPARE time at home writing showcards. No canvassing or soliciting. We instruct you and supply you with work. Write today. The Menhenitt Company, Limited, 24 Dominion Building, Toronto.

RESPONSIBLE PARTY WANTED IN EVERY town to represent collection agency to take care of local reports, collections, etc.; good pay; no selling; experience unnecessary. Write at once enclosing large stamped addressed envelope for reply. Pacific Protective Association, 500 Pacific Block, Seattle, Wash.

WANTED BY RELIABLE, FAST-GROWING automobile firm—Foreman mechanic. Must be thoroughly capable and furnish references. One that is well known in the city of Victoria preferable. Apply Box 8853, Colonist.

WANTED—CAPABLE HOTEL CLERK. APply, stating age and experience, to Box 8845, Colonist.

WANTED—BOY FOR DAIRY FARM. MUST be good milker. Longland, Granville Ave., Strawberry Vale.

WANTED—MAN OF GOOD EDUCATION TO represent first-class financial house as salesman. Good money for an energetic man. Commission. Reply giving full particulars. Box 5735, Colonist.

WINTERBURN'S SCHOOL FOR ENGINEERS, marine, stationary, internal-combustion. 221 Central Building, Victoria.

WILL EXCHANGE AUTOMOBILE FOR labor, fencing and rough carpenter work. P.O. Box 909, Victoria.

13A SALESMEN AND AGENTS

DO YOU WANT TO EARN TWENTY-FIVE hundred dollars annually? If so, send your qualifications to Box 5790, Colonist.

14 WANTED—FEMALE HELP

COOK FOR JULY AND AUGUST FOR SEAside home, North Saanich. Salary $50 per month. English family. Phone 3708.

CAPABLE GIRL FOR GENERAL HOUSEwork. Phone 7466X3. 153 Gorge Road.

EARN $10 TO $35 A WEEK IN YOUR SPARE time at home writing showcards. No canvassing or soliciting. We instruct you and supply you with work. Write today. The Menhenitt Company, Limited, 24 Dominion Building, Toronto.

JAPANESE GIRL TO HELP WITH HOUSEwork. Box 8855, Colonist.

MARCEL CURL, 35c. WEDNESDAYS, 25c. Haircutting, 35c. Vic. Hairdressing School, 114 Woolworth.

SHAMPOOING, MARCELLING, PAPER curling, curling, haircutting, manicuring, at reduced prices. Phone 3690. B.C. School of Hairdressing, second floor Sayward Bldg.

SUMMER SESSIONS

SPROTT-SHAW SCHOOL—Midsummer opening, Monday, July 4. Open all Summer. Special courses. Individual instructions. Jas. H. Beatty, manager.

VIC HAIRDRESSING SCHOOL. SPECIAL Summer fees, thorough tuition. 104 Woolworth.

WANTED—SMART YOUNG WOMEN OF good address, with store and office experience. All particulars by letter. Box 5856, Colonist.

WANTED — EXPERIENCED COOK-GENeral. Phone 4253R, between 8 and 10 a.m.

WANTED—THOROUGHLY EXPERIENCED personmaid, good wages, 3 months' engagement. Apply Women's Branch, Employment Service of Canada.

WANTED—GOOD COOK FOR PRIVATE country hotel, Vancouver Island, by July 1; lady preferred. Box 8841, Colonist.

WANTED—POSITION AS PLAIN COOK OR housekeeper to small family, adults preferred. Good references. Write 910 Yates.

WE HAVE VACANCIES FOR ONE OR TWO refined, capable women. A dignified position, where splendid remuneration is assured to those willing to work and learn our method. Box 8850, Colonist.

WANTED—CAPABLE WOMAN, NOT UNDER twenty-five, who can milk, to work outside and in on a small goat ranch. Miss Payne, Goetlands, Sidney.

WANTED—YOUNG GIRL FOR LIGHT housework, in country, two in family. Phone 4092L.

16 AGENTS WANTED

AGENTS WANTED — LARGE CANADIAN organization is about to open a branch in Victoria. Company will require the service of a man who is mechanically inclined to manage Victoria and Vancouver Island. $1,000 investment required, which is well secured, and will stand most rigid investigation. Call or write, District Manager, 315 Pemberton Building, Victoria, B.C.

HIGH-CLASS SALESMAN MUST BE GOOD and rapid closer. Guaranteed unit proposition. Apply between 2 and 4 p.m., E. C. MacMicking, Hotel Cecil.

PORTRAIT AGENTS, WRITE FOR CATAlogue. United Art, Ltd., 4 Brunswick, Toronto.

17 SITUATIONS WANTED—MALE

ACCOUNTANT, SECRETARY, LINGUIST, open for part or whole time. Finest references, absolutely reliable. Box 8815, Colonist.

WANTED — POLE-CUTTING OR TIE-making. Box 8857, Colonist.

YOUNG MAN, TAKING I.C.S. COURSE IN automobiles, wants practical experience in garage. Box 8853, Colonist. Phone 3539R.

17A PAINTERS AND DECORATORS

DECORATING, PAPERHANGING, TINTING. First-class work. Moderate prices. Thomas Allan. Phone 4377Y.

J. COMBER, PAINTING, PAPERHANGING and Kalsomining. Phone 6265L.

17C CARPENTERS AND CONTRACTORS

ALTERATIONS, GARAGES, FENCES BUILT, roofs repaired. All work guaranteed. Phone 7358L1.

ALTERATIONS—ROOFS, REPAIRS, GARages and fences built. Phone 6162L. 1707 Lee Avenue.

FIRST-CLASS CARPENTER, JOINER AND builder, 40 years' experience, will build for you, anywhere on Island or surrounding islands, labor only or otherwise, and give you a good job. Box 5583, Colonist.

17 SITUATIONS WANTED—MALE (Continued)

IF YOU WANT A CARPENTER, PHONE Secretary of local union, 617.

SMITH, 4731R. STORE, OFFICE FITTER. Alterations, bungalows, Summer cottages, garages.

17E GARDENERS

GARDENER (ENGLISH), INSIDE AND OUT. Hickman, Cambria Rooms, Vancouver, B.C.

LAWNS CUT, HEDGES TRIMMED BY hour or day. Phone 7284L.

18 SITUATIONS WANTED—FEMALE

A LADY WILL TAKE COMPLETE CHARGE of 2 children, 8 to 12, at her rural home. References exchanged. Box 8771, Colonist.

CAPABLE, EXPERIENCED MIDDLE-AGED woman requires temporary situation. Box 8813, Colonist.

DAILY WORK WANTED. BOX 8714, COLonist.

POSITION AS HOUSEKEEPER, OR WITH business, capable. Box 8756, Colonist.

RELIABLE GIRL, 16, WOULD LOOK AFTER baby daily from 9 to 5. Box 8834, Colonist.

WANTED—BY QUIET, REFINED WOMAN, position as housekeeper to elderly couple or invalid. Would travel. Box 6598, Colonist.

21 PERSONAL

ASTHMA, PARALYSIS, ST. VITUS DANCE, constipation, nerves, backaches, etc., cured by latest drugless methods. For appointments, phone 5758L.

A GOOD IDEA! WHY NOT HIRE A pianist for your next party or dance? Phone 351L.

BEAUTY SALON, EXCLUSIVE HAIRDRESSERS. Only thoroughly efficient operators. No apprentices. Note Suite Number 104, Woolworth Bldg.

CORDOVA BAY STAGE. C. C. SMITH. Leave opposite St. James Hotel daily, commencing Saturday, June 25. Leave city at 9.45 a.m., 11.00 a.m., 1.15 p.m., 2.45 p.m., 5.15 p.m., 6.15 p.m., 8.15 p.m., 9.30 p.m. See schedule for return trips. Phone 5113.

CRYSTAL GARDEN FOR A SWIM. HALF price if you are a member of the V.A.S.C. Tickets at Royal Dairy, Beehive, Wenger's and McMartin's; seniors, $1; juniors, 50c.

CAN WE HELP YOU? IF YOU ARE LOOKing for a stenographer or position, our free employment service is at your disposal. United Typewriter Co., Ltd., 706 Fort Street. Phone 4798.

IF YOUR WATCH DOES NOT GIVE SATISfaction, bring it to the "Watch Bench," Brown Block, Broad Street. Mainspring, $1; cleaning, $1. Work guaranteed. Opp. Spencer's.

MARCELLING AND HAIRCUTTING IN your own home by experienced operator. Phone 4061R1.

MARCEL AND CURL, 50c; WATER WAVE, 50c; haircutting, 35c. The Society Beauty Parlor, 101-2 Hibben-Bone Bldg. Phone 5246.

MUSCLE STRAPPING, FACE MASSAGE, artistic hairdressing. Silhouette Beauty Shoppe, 745 Yates Street. Phone 3867.

MARCELLING AND HAIRCUTTING IN your home or mine. Phone 3338L.

MARCEL OR WATER WAVE. BEAVER Barber Shop, Fernwood. Phone 518.

RON SMITH'S ORCHESTRA OPEN FOR engagements: two, three or four-piece, as the occasion demands. Phone 351L.

SEE THE NEW CHANDLER FOUR-DOOR Sedan, $1,595, delivered Victoria. Eve Bros., Ltd., Fort and Quadra.

SAFETY RAZORS RESHARPENED, 35c and 35c per dozen. China repaired. 738 Fort Street.

22 TO EXCHANGE

ELECTRIC WASHER AND PHONOGRAPH for good high-grade piano. Phone 7043X.

GORDON HEAD WATERFRONTAGE, OVER 4 acres, with city water and light available. Will sell or consider any reasonable exchange in Victoria, Vancouver or Prairie property.

J. N. HOLLAND
308 Pemberton Block

OWNER WOULD EXCHANGE SUBSTANtial semi-bungalow of 7 rooms off Oak Bay Ave., for clear title on property valued about $2,000, well located in or near Victoria. Phone 1941X.

WANTED — HOUSE AND ABOUT FIVE acres in exchange for house in city. Box 8751, Colonist.

WILL EXCHANGE SPORTSMAN'S PARAdise, 150 acres, Burns Lake, for Victoria property, value $2,000; log house, 13x30 barn, 14x33 cedar boat, 11 acres cleared, 7 acres fenced in grass, ¼ acre in garden fenced, facing lake full of trout, 500 feet of building lumber; three miles from railway station, fare from Vancouver $37 by rail.

PATTERSON REALTY
655 Yates St.

12 ACRES NEAR VICTORIA. GOOD BUILDings. Trade for home in or near city. F. F. Higgs, 208 Pemberton Bldg.

23 EDUCATIONAL

B. C. DRAMATIC SCHOOL, JUNE 24 AND 25, "The Secret Garden." 50-cent subscription.

COLLEGE MAN WANTS OPPORTUNITY TO learn teaching (high school subjects) during Summer months through private lessons or practice. Box 8857, Colonist.

COLLEGE GRADUATES INTENSIVE courses. Special vacation rates. New Era Business School. 3893.

SPEEDWRITING

LEARN THIS EASY SYSTEM OF SHORThand in a few weeks' study. Summer classes now enrolling.
VICTORIA ENGINEERING INSTITUTE
Phone 553 735 Broughton St.

SPROTT-SHAW SCHOOL — AFFILIATED with the Business Educators' Association of Canada. Courses include Commercial, Secretarial, Collegiate, Preparatory, Radiotelegraphy, Day School, Night School. Telephone 28 for prospectus. Jas. H. Beatty, managing director.

SHORTHAND SCHOOL, 1011 GOVERNMENT Street. Business subjects, thorough tuition. E. A. MacMillan, principal. Phone 374.

SUMMER SESSIONS

SPROTT-SHAW SCHOOL—Midsummer opening, Monday, July 4. Open all Summer. Special courses. Individual instructions. Jas. H. Beatty, manager.

TUITION, MATRIC., ETC., BY M.A., medalist. Moderate. J. J. McLoughlin. 3584O.

VICTORIA SCHOOL OF EXPRESSION. Mrs. Wilfrid Ord. Open air Summer course commences June 27. Phone 329 or 4113Y.

24 MUSIC

BANJO, MANDOLIN, GUITAR AND ALL stringed instruments taught by W. G. Flawright, 1118 Broad Street. Phone 1653. Res. phone, 1111Y1. Hours, 1 to 8 p.m., except Saturdays.

G. SHRAPNEL, VIOLIN, PIANO (BRUSSELS Conservatoire), 1576 Clive Drive, Oak Bay Avenue.

24A PIANO

HENRY McCLEARY, A.T.C.L. TEACHERS diploma, piano and singing. Phone 6911R.

MISS FOX, TEACHER OF PIANO. LESSONS at pupils' homes. Phone 8260L.

24B VIOLIN

ERNEST SEMPLE, VIOLINIST AND teacher. Phones: Studio, 5847, and Res. 3190.

24C SINGING

EVA HART, SINGING AND VOICE PROduction; $8 monthly. Phone 7785R1.

25 DANCING

VICTORIA STUDIO OF DANCING. Stocker Building. Miss Farrington. Phone 6118, after 2.

29 LOST AND FOUND

FOUND—A SUM OF MONEY, TUESDAY night. Please phone 5062L, after 12.

LOST—SUNDAY, AT BEACON HILL BEACH, silver bracelet. Phone 6548Y.

LOST—SUNDAY, BETWEEN FORT STREET and Kerr Avenue, the Gorge, a gold Waltham watch, hunting case. Finder phone 5515Y1. Reward.

LOST—BROWN BOX PURSE, CONTAINING valuables to owner only. If found please return Gorge Auto Camp. Reward.

LOST—A BLACK SPITZ DOG, BOTH hind legs bandaged. Phone 4338R. Reward.

Double Service in Want Ads

You can telephone your answers as well as your classified advertisements to The Colonist. Readers are often interested in Want Advertisements that do not carry the names or addresses of advertisers, but a Colonist box number. For the accommodation of those readers who find it inconvenient to write an answer, and to serve the advertiser better, we will take replies to Box Numbers over the telephone.

The Colonist Service is available from 8 a.m. to 10 p.m., excepting Sundays. Phone 11.

28 DRESSMAKING

AN EXPERIENCED DRESSMAKER: WORK by the day. Phone 3730L.

AN EXPERIENCED DRESSMAKER. PHONE 4294R.

MRS. C. STUART (LATE LONDON, ENG.). High-class dressmaking. 745 Yates.

30 TIMBER

CROWN GRANT AND LICENSED TIMBER for sale. Cruisers' reports and estimates furnished, with topographical maps. Log brokers. Girdwood & Lewis, Ltd., 117-118 Pemberton Building.

RYAN, McINTOSH, HIBBERSON, BLAIR TIMBER CO., LTD., TIMBER CRUISERS, VALUATORS AND CONSULTING ENGINEERS. Timber for sale in large or small tracts. Crown grant or licence, in any part of the Province. 701-706 BELMONT HOUSE, VICTORIA.

WANTED—TIMBER, SMALL TRACT, FROM 500,000 to one and half million feet. Write Box 8817, Colonist.

31 MONEY TO LOAN

AGREEMENTS FOR SALE AND MORTgages purchased. Money to loan. Foot & Manzer, Barristers, Bank of Nova Scotia Building, Victoria.

MONEY TO LOAN—WE HAVE 7 AND 7½ first mortgage funds to loan on good security. Douglas, Mackay & Co. (Victoria), Ltd., 1314 Broad St. Phone 617.

MONEY TO LOAN ON FIRST MORTGAGES

WE have money in hand to loan on First Mortgages at 7½% and 8%. See our Mortgage Department for further information.

PEMBERTON & SON
625 Fort Street Victoria, B.C.
78—Phone—388

7½% MORTGAGE MONEY FOR LOAN ON good income-bearing properties. Brett & Ker, Ltd., corner Government and View. Phone 133.

MONEY TO LOAN
ON IMPROVED REAL ESTATE SECURITY
AT CURRENT RATE OF INTEREST
SWINERTON & MUSGRAVE, LTD.
640 FORT STREET

MORTGAGE MONEY
On Improved City and District Property at Lowest Rates
HEISTERMAN, FORMAN & CO.
608 View Street Phone 55

37 MISCELLANEOUS

ALL YOUR TRASH WILL BRING YOU cash, such as rags, bottles, also tools, stoves, furniture, or anything else. We call anywhere and pay best prices. Phone 6186.

SHAWNIGAN LAKE FREIGHT. PHONE 7553X.

SAFETY RAZOR BLADES RESHARPENED. Single edge, 25c; double edge, 35c per doz. Peden Brothers, 1410 Douglas. Phone 817.

SAWS, ALL KINDS, FILED, SET, GUMMED, etc. Phone W. Emery, 1567 Gladstone Ave.

38 TO RENT—MISCELLANEOUS

FOR RENT—VACANT LOT, 50x100, ON Government St. Good factory site, or garage corner. Would consider a ground rental. Apply to D. Fraser, Colonist Office.

FOR RENT—BUILDING, 50x100, 2 FLOORS and basement, suitable for wholesale house or warehouse. Reasonable rent. Box 7023, Colonist.

40 FOR SALE—MISCELLANEOUS

40B CLOTHING, FURS, SHOES, ETC.

CREAM KNITTED SILK DRESS (ENGLISH), never been worn, $7. Phone 7465L1.

40D FURNITURE

AN OAK DINING SUITE, COMPRISING buffet, eight feet extension table, and full set leather-seat diners, all for $89. British Furniture Mart, 745-747 Fort Street.

BARGAIN—UPHOLSTERED CHAIR, JUST as new. Only $13.50. Oddy's, 1613 Douglas St.

EXTRA SPECIAL CARPET, 9 FT. x 21 FT., black ground with pretty design. This carpet is new, very heavy, extra quality. Also small one, 8 ft. x 8 ft. 8 in., same color and design. Island Window & Carpet Cle. Co., 817 Fort St. Phone 3815.

HEAVY FUMED OAK MORRIS CHAIR, AT $11.50; good tapestry couch, $13.50; writing desk, $5.50. British Furniture Mart, 745-747 Fort Street.

MAHOGANY WRITING TABLE FOR $15. British Furniture Mart, 745-747 Fort St.

PEDESTAL DINING TABLE AND 5 DINERS, in fumed finish, $35. British Furniture Mart, 745-747 Port Street.

REFRIGERATOR, WHITE FROST, COST new $65, in good order; our price, $18.50. Island Exchange, 739 Fort Street.

REAL LEATHER COUCH, SOLID OAK frame, cost new $90, in good order; only $25. Island Exchange, 739 Fort Street.

SNAP—HEAVY CREAM ENAMEL CONTINUous post bed, woven wire spring and all-wool mattress. Cheap at $20. Oddy's, 1613 Douglas St.

WE SELL TO SATISFY
British Furniture Mart 745-747 Fort St.

40E MUSICAL INSTRUMENTS

CORNET, LONG MODEL KING, $75; BANJO, $7.50; ukulele, $3.50; trombone, $15; cornet, long model, $35. Hickline, 741 Pandora.

FOR SALE—PLAYER-PIANO AND FUMED oak dining-room suite. Phone 4686Y.

PIANO FOR SALE CHEAP FOR CASH, first-class condition. No dealers. Phone 7385R or 3567Y2.

PORTABLE GRAMOPHONE, 22 RECORDS, $10. 3061 Orillia St., Gorge.

STEINWAY & SONS TABLE GRAND PIANO, rosewood case, in first-class condition, for quick sale, $315. Island Exchange, 739 Fort St.

VICTROLA TABLE GRAMOPHONE, nearly new, 13 records, bargain, $25. Island Exchange, 739 Fort Street.

40K BICYCLES AND MOTORCYCLES

BICYCLES, $7.50 TO $27.50. VICTORY Cycle Works, 581 Johnson St.

FOR SALE—LATE MODEL HARLEY-DAVIDson motorcycle, in splendid running order. Bargain for quick sale. Box 8811, Colonist, or 475 Head St.

IT pays to ride—Get a Perfect bicycle. Sold on terms, $5 monthly. Peden Brothers, 1410 Douglas. Phone 817.

SNAP—1923 INDIAN CHIEF 74, OVERhauled, and has good tires; $175. Only needs paint. See it. R. Shanks & Sons, 515 Fort Street. Indian dealers.

TRY THIS FOR CHEAP TRANSPORTATION: 1923 Indian, side-car outfit, has all extras, and is in good shape. See it. R. Shanks & Sons, 515 Fort St.

40L STOVES AND RANGES

FAWCETT STEEL RANGE, IN GOOD CONdition. Phone 4249L.

SOUTHALL Stove Store, 783 Fort Street. Monarch and Majestic ranges, slightly used, polished tops. We install. If it's your range, see us.

THREE good rebuilt ranges. Bargains. B.C. Hardware, 718 Fort Street.

WHITE ENAMEL GAS RANGE, $18; 3-burner oil stove, $13.50. Carter's Stove Store, 832 Fort. Phone 3163 or 1826.

4-HOLE COLUMBIA RANGE, ALSO CAMP stove, sell cheap. Apply 1466 Bay Street.

40M GOAT DAIRIES

GOAT'S MILK, 10c PT. PHONE 7418R. Burton's Goat Dairy.

40 FOR SALE—MISCELLANEOUS (Continued)

40G FARM IMPLEMENTS

FOR SALE—MASSEY-HARRIS MOWING machine. Davis, Holland Avenue.

40X MISCELLANEOUS

A MULTIGRAPH EQUIPMENT BARGAIN for $119 cash, or $120 on terms to responsible party. There is double the number of type that usually comes with new machine, making it possible to do two-page work. Apply 24 Winch Bldg., City.

ALUMINUMWARE, DISHES, FURNITURE, rugs, excellent condition. Box 5245, Colonist.

BOOKS! BOOKS! BOOKS! THOUSANDS TO select from at British Furniture Mart, 745-747 Fort Street.

BABY CARRIAGE WORKS, 943 FORT ST. Phone 4618R. English buggies from $35. Best selection in town. We make and repair.

ELECTRIC WASHING MACHINE, WITH wringer, latest model; cost new $350, guaranteed in A1 order, snap, $95. Island Exchange, 739 Fort Street.

ELECTRIC SEWING MACHINE, SPECIAL, only $49.50. 718 Yates.

FIFTEEN USED SEWING MACHINES, ALL prices. 718 Yates.

FOR SALE—ELECTRIC STOVE AND RUBbish burner, nearly new. Can be seen at 850 Johnson St. Phone 6833.

FOR SALE—GOOD GRAMOPHONES, $8.75; 10-inch double records, 20c; postcard camera, $12.50; 12-gauge hammerless shotgun, $27.50; rifle, 22 repeater, $9.75; double-row accordion, $12.50; microscope, $4.75; field glasses, $8.75; set of boxing gloves, $4.75; violins, $7.50; two-cell flashlights, 85c; carbide pit lamps, $1.75; late style shell spectacles, to fit any sight, $3.75; gold-filled spectacles, $1.75; outer tires, new, $1.45; inner tubes, new, 85c; bicycles, $7.50 and $8.75. Jacob Aaronson's New and Second-Hand Store, 581 Johnson Street, four doors below Government Street. Phone 735.

FOR SALE—THE FRUIT OF 2 ACRES OF logans on the vines. Box 8822, Colonist.

GOAT'S milk delivered in Oak Bay and district. C. H. Unwin. Phone 7507X3.

IT'S REALLY FUN TO WASH WITH A Maytag. To see tubfuls washed in 3 to 7 minutes, collar and cuff edges clean without hand-rubbing, whole washings done in a short hour. Try it free. Just phone 3163.

JAM JARS, CHEAP. CLOSING OUT; OIL cookers. Eastern Stove Co., 848 Fort.

MALLEABLE STEEL RANGE, $2 PER WEEK. Phone 4689. 715 Pandora, removed from 1434 Douglas Street.

SEE THE NEW CHANDLER FOUR-DOOR Sedan, $1,595, delivered Victoria. Eve Bros., Ltd., Fort and Quadra.

STRAWBERRIES FOR JAM, ALSO SWEET cherries. Griffin, Elk Lake. Phone Colquitz 35L.

TENNIS RACQUET AND PRESS FOR SALE, used only once, cost $14. Will sell for $6. Phone 5418Y after 6 o'clock.

6 ACRES OF HAY FOR SALE OR EXchange for good work horse or cow. O'Herle, Atkins Road, R.M.D. 1.

3 POUNDS OF SCOTCH AND BUDWEISER malt, ¼ lb. hops, 3 lbs. Demerara sugar, 1 yeast cake—all for $1, delivered anywhere. Hill's Grocery. Phone 137 or 138.

2 TENTS FOR SALE, 12x14, 4-FT. WALL, and 12x14, 4-ft. wall, each with fly, door and window, good condition, reasonable. 3664 Blanshard. Phone 5364.

Estd. 1908 Oldest Adv. Agency in B.C.

"Advertising is to business
as steam is to machinery"

HOW WE
MAKE OUR
LIVING

We do
it by
increasing
the business
of other
people for,
upon the
increase of
their business
depends our
business.
Let us show
you how
we can
increase your
business by
mail and
newspaper advertising.
Special rates
for regular
monthly clients.
We do all
detail work
of mail advertising
including supplying
names and addresses,
printing, mimeographing
and the mailing.

NEWTON
ADVERTISING
AGENCY

Advertisement Writers and Advertising Contractors.
Multigraph and Mimeograph Circular Letters and Postcards. Addressing. Mailing.
Rates Quoted on Local, Dominion and Foreign Publications.
Suite 24, Winch Bldg. Phone 1915

46 WANTED MISCELLANEOUS

ABSOLUTELY BEST PRICES PAID FOR gents' discarded suits, boots, underwear, antique silver, china, etc. Mrs. Jowitt, 321 Port Street. Phone 3134.

ABSOLUTELY HIGHEST PRICES PAID FOR rags, bottles, tools, stoves, furniture, or anything you wish to dispose of. We call anywhere, any time. Phone 6186.

ABSOLUTELY BEST CASH PRICES PAID for ladies', gentlemen's and children's good class DISCARDED CLOTHING. Phone 2683, or call Mrs. Wardale, 1402 Douglas Street.

BEST PRICES PAID FOR GOOD CLASS furniture, carpets, ranges, silverware and glassware. Phone 3653.

DON'T HESITATE—PHONE 3408 IF YOU have any furniture you wish to dispose of. Our representative will call and offer current prices. Island Exchange, 739 Fort Street.

HIGHEST CASH PRICES PAID FOR OLD gold, silver, antique jewelry, silverware, diamonds, etc. J. Rose, 1012 Government St.

OLD POSTAGE STAMPS ON ORIGINAL letters wanted, especially early Vancouver Island and British Columbia; also collection. Parker, 1335 Beach Drive. Phone 4252X.

PHONE 401—WE BUY GOOD DISCARDED clothing, household linens, china, silverware, jewelry. Best prices paid. We call. Shaw & Co., 735 Fort Street.

PHONE 8180—WE PAY BEST PRICES FOR bottles, rags, tools, stoves, furniture or anything else you wish to dispose of. We call anywhere, any time. Try us.

RAGS, BOTTLES, SACKS, OLD CLOTHES, junk, etc.; basements cleaned. Phone 5078L.

VICTORIA JUNK AGENCY CO.
We Buy Junk
1919 Wharf Street Phone 1836

WANTED—WINCHESTER OR OTHER GOOD pump gun, 12-bore. P.O. Box 909, Victoria, B.C.

WANTED—WARDROBE, CHEAP. PARTICUlars, Box 8807, Colonist.

WANTED — 1,000 YARDS OF FILLING. Phone 2334.

WANTED—FISHING ROD IN GOOD CONdition, complete with reel and tackle. Must be cheap. Apply Box 7274, Colonist.

WANTED—USED LAWN MOWER IN TRADE for new. Carver, 728 Fort.

WANTED—OLD BICYCLES AND PARTS. 581 Johnson Street. Phone 735.

WANTED—FIR STAVE BOLTS. FOR PARticulars write Canadian Western Cooperage, Ltd., Victoria, B.C.

WANTED—BY PRIVATE PARTY, FOR cash, over-stuffed tapestry Chesterfield with removable cushions. Box 8772, Colonist.

$5000 IN GOLD WANTED. I REQUIRE a lot of gold and silver in my jewelry business. Bring in your old watches, jewelry, diamonds and antique silverware and solid silver. I will make you a generous allowance for other goods, or pay cash. W. H. Wilkerson, Jeweler, 1210 Douglas Street.

47 ROOM AND BOARD

A COMFORTABLE ROOM WITH BOARD, walking distance, private home. Phone 5701L.

AT 845 PRINCESS—BOARD RESIDENCE; central; moderate. Tennis court. Phone 4467.

AT TANJORE LODGE, 940 FAIRFIELD Road—Furnished rooms; board optional.

ABERDEEN Hotel, 941 McClure—Transient and residential; central. Garden. Running water in rooms. Reasonable rates. Tel. 1615O.

COMFORTABLE HOME FOR CONVALEScent; careful attendance by experienced nurse. Phone 7693R.

"KILMORLEY" RESIDENCE AND BOARD. Home cooking; close in. 635 Superior St.

LOVELY HOME, LARGE GROUNDS; reasonable; near Oak Bay car. 966 Bank St. Phone 3458Y.

"OCEAN VIEW," 1460 DALLAS ROAD—Large rooms facing sea, board optional; moderate terms. Phone 7287X.

47 ROOM AND BOARD (Continued)

PARK LODGE, 913 HEYWOOD AVENUE. Phone 7729L. Large rooms, lovely park; breakfast optional. Moderate terms. Garage.

ROOM AND BOARD FOR 2 LADIES IN private residence for Summer months; terms moderate. Apply Box 8495, Colonist.

THREE furnished rooms, board, suitable for ladies, private. Phone 5771R.

$7 WEEK—ROOM AND BOARD. 738 Pisgard Street. Phone 4049X.

1000 SOUTHGATE—Select room and board, close to car, city. Phone 5673L.

49 FURNISHED ROOMS TO RENT

CECIL HOTEL
1322 BLANSHARD STREET

BRIGHT, comfortable modern rooms at reasonable rates. Phone 1318O.

COSY rooms, housekeeping rooms, suites, modern, central elevator. Ritz Hotel, 710 Fort Street. Phone 81.

CLEAN FURNISHED ROOMS TO LET, 737 Herald Street, near Hudson's Bay store.

DEVONSHIRE House, Ladies' residence; also housekeeping. 732 Fort Street.

FURNISHED BEDROOM FOR RENT, ON car line, Fairfield district, easy walk to city; breakfast if desired. No children. Box 5784, Colonist.

HOTEL BRUNSWICK—Under new management. Clean, comfortable rooms, $3 week and up, housekeeping rooms. Douglas and Yates. Phone 6078.

TO RENT—FURNISHED ROOMS, FOUL Bay, close to beach; or care of children during holidays. Phone 4447R.

3 PARTLY FURNISHED ROOMS, EXCELlent location, $12 month. Phone office hours, 2568.

51 HOUSEKEEPING ROOMS TO RENT

AT 731 VANCOUVER STREET—RENOVATED throughout: nice housekeeping rooms, from $2.50 per week.

APPLY 544 DALLAS ROAD — GROUND floor suite, well furnished; sea view. Garage.

BRIGHTON LODGE, 1145 ROCKLAND AVE. —Comfortable housekeeping rooms. Phone 6997L. Mrs. Whitby.

BLACKPOOL LODGE—Mrs. POTTER, 313 Dallas, facing sea. Comfortable, reasonable.

BEVERLEY HOTEL - APARTMENTS, 724 Yates Street. Our warm, unfurnished or furnished housekeeping and bedrooms will suit you. Light, heat, hot water, elevator, gas. Jas. A. Griffith, Mgr. Phone 3983.

CLEAN FURNISHED OR UNFURNISHED rooms, cabins, flats; $7 month up. 1036 Hillside.

DELHI HOTEL — HOUSEKEEPING AND single rooms. 817 Yates Street. Mrs. Shelton.

THREE NICE ROOMS, NEAR CITY HALL, $7 a month, including phone and water. Apply 5906Y, evenings.

TWO CLEAN HOUSEKEEPING ROOMS, ground floor; central. 838 Yates Street.

51A FURNISHED

CLEAN, QUIET HOUSEKEEPING ROOMS, half block from Spencer's. 733 View St.

51B UNFURNISHED

TWO UNFURNISHED FRONT ROOMS TO rent. Apply 435 Superior. Phone 6343L.

53 FLATS AND APARTMENTS TO RENT

ATTRACTIVELY FURNISHED BUNGALOW apartment, quiet location, close to car; two bedrooms, living-room, kitchen (electric range), bathroom; use of garden. Immediate possession. R. P. Clark & Co., Ltd., or phone 7644X.

A 4-ROOM FURNISHED APARTMENT AT Hampton Court. Phone 903.

ATTRACTIVE SUITE, FURNISHED OR UNfurnished. Stanley Apts., Linden Avenue.

AT NORMANDIE APTS., CORNER COOK and Balmoral—Furnished and unfurnished suites.

AT OLYMPIC, CORNER COOK AND MAY—Comfortable 4 and 3-room suites.

ADULTS — CLEAN, FURNISHED APARTments. $8 up. 1025 Pandora. Ph. 5315L.

A FURNISHED BEDROOM AND KITCHEN with sink, $15; 2 bedrooms, kitchen and sleeping porch, $22.50; bedroom and kitchen, with bath and sink, $20; near town, good locality. Phone 4703L or 1441Y.

AT Island Apartments, 2813 Douglas St.—Furnished and unfurnished 3-roomed suites.

AT MOUNT EDWARDS, VANCOUVER ST.—Furnished and unfurnished flat for rent. Phone 2343.

APARTMENT, FURNISHED OR UNFURnished. 566 St. John Street, cor. Kingston. Phone 3505R.

AT OAK BAY—ROOMS OR SUITES, American plan. Phone 3435 or 3963.

BELL APARTMENTS, 1021 COOK STREET—Furnished or unfurnished suite, garage. Apply Suite 4.

BEACON HILL APARTMENTS, 431 VANcouver—Furnished suite; nr. Beacon Hill Pk.

CYN-DO-MYR, LARGEST AND BEST FURnished apartments in the city. Separate entrance, garage. 428 Michigan. Phone 7453L.

CARLTON Apts., 711 Pandora—Suites, furnished or unfurnished; housekeeping rooms. Transients.

COMPORTABLE furnished upper flat, private house; adults. Apply 1147 Fort Street.

FIELD APARTMENTS—Furnished suites, private baths, laundry, screens. Phone 1358O.

FOR Rent—One three and one four-roomed flat, centrally located. Alfred Carmichael & Company, Ltd., 1310 Broad Street.

FAIRFIELD COURT, SEAFRONT, 5 ROOMS; adults. Apply 16 Bushby St.

MARINE CHALET, OAK BAY (FORMERLY Bellevue Court)—Victoria's finest furnished apartments; near beach, car line and golf links; two rooms, with bath, electric kitchenettes, some with electric refrigeration; unequalled for temporary or permanent residence. $50 to $100 a month. Phone 2784.

"MOSTYN HOUSE"—COMFORTABLY FURnished suite, every convenience, seal adults. 857 Moore.

MOUNT DOUGLAS APARTMENTS, OAK Bay Junction—Completely furnished flat, five rooms, including bath, sleeps two, $37.50. Phone 579.

ROCKLAND COURT, CORNER ROCKLAND and St. Charles—The largest and best decorated 5-room suite in the city now available in this ultra-modern apartment house, unfurnished or furnished. Phone 5158R.

SCOTT APARTMENTS, 3855 DOUGLAS ST. —Furnished and unfurnished, private bath, large rooms, rates reasonable. 5326O.

ST. HELEN'S, 828 Courtney Street (opposite Cathedral)—Housekeeping rooms and apartments. Rooms for transients. Phone 7881O.

TWO AND FOUR-ROOM SUITES, CENTRAL, modern, elevator. Ritz Hotel, 710 Fort. Phone 81.

THE KENSINGTON, 819½ Pandora Ave. Suite for rent. Phone 5405O. Adults only.

"THE Grange," 860 Linden Ave.—Private furnished apartments. Phone 3189.

55 FURNISHED HOUSES TO RENT

ATTRACTIVE OAK BAY RESIDENCE, 8 rooms, comfortably furnished, hardwood floors; rent $55 month on lease, immediate possession. Swinerton & Musgrave, Ltd., 640 Fort St.

AT OAK BAY, GOOD SELECTION, $50 to $500. Oak Bay Realty Co., 1156 Newport Avenue. Phone 3425.

COMPLETELY FURNISHED. EITHER choice home or flat, all modern conveniences, desirable locality, garage. Phone 3554R.

FOR RENT—FINE FURNISHED HOME, OAK Bay, for July and August, seven rooms, complete. $50 a month. Phone 5443Y.

FOR RENT—UNFURNISHED TENT ON waterfront, Cadboro Bay, for season. Phone 4694X.

FURNISHED HOUSE FOR RENT IN OAK Bay. Phone 5538R.

FURNISHED HOUSE TO RENT FROM JULY 1 for 3 weeks or longer; close in. References required. Box 8781, Colonist.

FOUR-ROOMED FURNISHED COTTAGE, with sleeping porch, on waterfront at Ten-Mile Point, for rent. Box 8797, Colonist.

FOUR-ROOM WELL-FURNISHED BUNGAlow, on car line near Gorge. Apply 923 Agnes St.

FULLY FURNISHED 7-ROOM BUNGALOW in Oak Bay. Phone 5477L.

FOR RENT—5-ROOM BUNGALOW, FURnished. Phone 7738L, evenings.

FULLY FURNISHED HOUSE, OVERLOOKing sea, near good beach, 3 bedrooms, silver, linen, water, phone, garage, for July and August. $60 month. 6071X.

HOUSES, FURNISHED OR UNFURNISHED, for rent or for sale on easy terms. Fred M. Russell, 112 Pemberton Building. Phone 4532.

55 FURNISHED HOUSES TO RENT (Continued)

PEMBERTON & SON

WINDSOR ROAD, 7 ROOMS, FROM 1st July, for 6 weeks. Per month	$115.00
St. Charles, 7 rooms, for 8 months	150.00
Transit, 7 rooms, July only	150.00
Transit, 7 rooms, July, Aug. and Sept.	135.00
Cadboro Bay, 8 rooms	125.00
Beach Drive, 7 rooms	175.00
Foul Bay Road, 8 rooms	200.00
Beach Drive, 6 rooms	150.00

Call and see our list.
625 Fort St. Phone 388

LAMPSON STREET, ESQUIMALT, HIGH part—Seven rooms, fully furnished, garage, rent $50. Will lease. Apply Phone 7357R.

NORTH QUADRA, 4 ROOMS, $40; OLIVER St., 6 rooms, $45; Davis St., 5 rooms, $50; Oak Bay, partially furnished, $45. C. S. Marchant, 111 Pemberton Bldg. Phone 3874.

NICELY FURNISHED 6-ROOMED HOUSE for rent, Shoal Bay, one minute from sea and store. Phone 1513.

SIX ROOMS, NEAR UPLANDS, COUNTRY surroundings; city conveniences; low rent. Phone 3462X1.

SEMI-FURNISHED HOUSE AT 730 PANdora Ave., right in city.

TO Rent—Furnished house, 6 rooms, Foul Bay Road, $60 per month. Arthur & Haynes Limited, 720 Fort Street, Victoria, B.C.

WELL FURNISHED BUNGALOW, 3 BEDrooms, silver, linen, water and phone, garage, 3 months, $55. Splendid home, North Quadra district, $50. Very cosy four-room bungalow overlooking the sea, clean and neat, garage, $45. Four-room bungalow overlooking the Gorge, furnace, garage, $35. Three-room cottage, $15. L. M. Roseyear, 312 Union Bldg. Phone 5900.

WELL-FURNISHED SIX-ROOM HOUSE, piano, $40. 340 Beckley Ave., James Bay.

5-ROOMED FURNISHED COTTAGE, VERY convenient; fruit, vegetables, flowers, good chicken run; block from car line. $25. Phone 1335L.

6 ROOMS, CLOSE IN. WILL RENT FOR 2 months. Phone 1187X, between 6 and 7, evenings.

56 UNFURNISHED HOUSES TO RENT

PEMBERTON & SON

485 BOLESKINE, 5 ROOMS	$17.50
2826 Bridge St., 5 rooms	17.50
836 John St., 4 rooms	13.50
1515 Fell St., 5 rooms	22.50
1314 Finlayson, 5 rooms	31.00
846 Esquimalt, 5 rooms	30.00
1540 Amphion, 5 rooms	30.00
506 Niagara, 7 rooms	35.00
1024 Redfern, 5 rooms	15.00
1055 Yates, 8 rooms	25.00
1043 Victoria, 4 rooms	25.00
1231 Bay Street	15.00
1039 Brighton, 5 rooms	25.00
1530 Bank, 7 rooms	37.50
598 Oliver, 5 rooms	35.00
1843 Elford, 7 rooms	40.00
625 Fort Street	Phone 388

FOR RENT

A DELIGHTFUL 8-ROOMED HOUSE ON THE SEAFRONT. Rent reasonable to suitable tenant. Quite large enough for two families. This property can be purchased, the tenant having the first option. Apply D. Fraser, Colonist Office. Evening telephone 1323R.

A COSY 3-ROOMED COTTAGE, FINE GARden, fruit trees and flowers, good place for chickens. Rent $13.50 per month. Possession July 1, or sooner if required. Key at 316 Jessie Street. Apply to D. Fraser, Colonist Office.

COMFORTABLE LITTLE 4-ROOMED COTtage, all conveniences, has just been redecorated and is in first-class condition; near car line. Rent $11.50, including water rates. Swinerton & Musgrave, Ltd., 640 Fort Street.

FIVE-ROOM BUNGALOW, FAIRFIELD, good condition, $25; four-room bungalow, Foul Bay, $25; six-room house, close in, $13. L. M. Roseyear, 312 Union Bldg. Phone 5900.

GORDON HEAD—SEVEN-ROOM HOUSE, bathroom, electric light, city water, standing on 7½ acres of land, a number of fruit trees, 5 minutes from bus. Rent $30 per month. Apply Box 5785, Colonist.

HOUSE WITH GARAGE, $20. F. F. HIGGS, 308 Pemberton Bldg.

TO RENT — 7-ROOM MODERN HOUSE, furnace, etc.; near Uplands, rent $35. Empire Realty Co., Ltd., 641 Fort St.

7-ROOMED HOUSE AND GARAGE AT 1026 Roslyn Road, Oak Bay, for period of four months. Foot & Manzer. Phone 315.

6-ROOM BUNGALOW ON GOOD OAK BAY St., near car, school and sea; 3 bedrooms. Rent $30. Victoria Realty Co., 616 View St. Phone 3036. "Reliable Realtors."

743 VANCOUVER ST., NINE ROOMS, modern, basement, furnace; now vacant; $35. 50 Government St., ten rooms, one bathroom on each floor, Ruud heater, now vacant; $35. 127 Bushby St., eight rooms, modern, basement, good garden; now vacant; $25. 1368 Rockland Ave., nine rooms, two bathrooms, hot water heat, beautiful grounds, magnificent view, now vacant; $75. The Royal Trust Company, Belmont House, Victoria.

6 ROOMS, SIMS AVENUE, CHICKEN HOUSE and garden; rent $8 per month. Beaumont Boggs & Co., Limited, Agents, 623 Broughton Street.

57 WANTED TO RENT—FURNISHED HOUSES

WANTED—FULLY FURNISHED HOUSE OR suite near beach, with two bedrooms, first two weeks in August. White, 2756 29th Avenue West, Vancouver.

61 SUMMER RESORTS

PATRICIA BAY

A FEW DESIRABLE DOUBLE LOTS FOR YOUR SUMMER CAMP AT $800.
SPARLING
AT DEEP COVE TEL. SIDNEY 1027

AT OAK BAY—SEACREST CHATEAU, A family hotel, American plan, on Beach Drive across from golf links, private beach, with two acres beautiful rock gardens, wonderful scenery, exclusive, restful rooms or suites at reasonable rates. Phone 3435 or 3963.

BUENA VISTA HOTEL, COWICHAN BAY, now open. Also camp site. Meals, rowboats, fishing, etc. Terms reasonable. P. Saunders, Prop.

CORDOVA BAY FOR RENT — WATERfront cottage, 4 rooms, furnished, garage, July, August and September. Phone 4533.

COMFORTABLY FURNISHED COTTAGE, near beach, Cordova Bay. Immediate possession. Box 8840, Colonist.

CADBORO BAY WATERFRONT CAMP sites to rent: season, $20. Charles F. Eagles, 311 Sayward Block.

CADBORO BAY—FURNISHED COTTAGES, camps, camp sites. Richards. Ph. 8297R1.

COMFORTABLE FURNISHED SUMMER cottages, by week or month, boating, fishing, hiking, tennis. Roesland, Otter Bay, Pender Island.

ELK HOTEL, COMOX BAY, V.I.—A CHARMing country inn off the beaten track. Golf, fish, bathe, boat, and play tennis to your heart's content, or rest peacefully amid beautiful surroundings. Come once!

FOR SALE—LANGFORD LAKE, LEIGH Road. Four-roomed house, furnished, sleeping porch, nice beach, boat, fenced, city water. Phone 4330Y.

FOR SALE OR RENT FOR THE SUMMER months, a four-roomed cottage on Langford Lake. Apply Mrs. A. Trueman, 1823 Second St.

FULFORD HARBOR — "THE WHITE House," beautiful Salt Spring Island resort. Boating, bathing, fishing, tennis. $3 per day, $15 per week. Special rates for children.

FOR RENT, JULY AND AUGUST—FURnished Summer home at Prospect Lake. Good beach. Phone 4968R.

FOR RENT—FURNISHED COTTAGE, NEAR beach, 4 rooms, bath, toilet, hot and cold water. Phone 8015.

HARBOR HOUSE HOTEL, GANGES HARbor. An ideal spot to spend a holiday. Bathing, boating, fishing, tennis, billiards (good tables). Terms moderate.

SHAWNIGAN LAKE

SUMMER COTTAGE, 100 FEET FRONTAGE on lake, with beach, 4 rooms, large verandas, camping furniture. A real pick-up for $1,200.

MILL BAY

WATERFRONTAGE AND NICE BEACH, 5 large lots. Ideal site for home. All-year-round boating, swimming and fishing. Lots of spring water. Price $2,500 or offer.
CROSS & CO.
Belmont House Opposite P.O.

SPEND A PEACEFUL HOLIDAY AT WOODside Farm, Sooke, V.I., B.C. Excellent food, private beach, tennis, riding. Moderate terms. Apply to Mrs. A. Gillis.

SHAWNIGAN LAKE, FURNISHED HOUSE, Prospect Lake, furnished house. Phone 4445R mornings.

TO LET—COTTAGE AT CORDOVA BAY. Phone 8043L.

A Mart for Busy Readers--House and Business Property for Sale and Exchange

61 SUMMER RESORTS (Continued)

THE CHALET, ON BEAUTIFUL CAMERON Lake, Vancouver Island. Peaceful and restful. Headquarters for Mt. Arrowsmith. Excellent cuisine, modern. Boating, fishing, hiking. Daily train, except Sunday. Daily stage. Long-distance telephone. Apply Mrs. Monks.

4-ROOMED WATERFRONT COTTAGE, VERanda, bathing hut, fully furnished, for summer months. Apply J. Hepworth, Cliffside, E. & N. Railway.

61A COTTAGES AND CAMPSITES

FURNISHED COTTAGE ON NORTH END of lake, hot and cold water. July and August, $35 per month. Mrs. K. Bloomquist, Shawnigan Lake.

$200 FOR A CHOICE CAMPING LOT AT Cordova Bay. Terms arranged. F. P. Higgs, 208 Pemberton Building.

61B HOTELS

THE LANGHAM RESIDENTIAL HOTEL, 1115 Nelson St., Vancouver, B.C.—Ideally situated near English Bay and park. Rates $2 per day, including room. Running water. Meals. Baths, shower baths, large public lounge. All white help. Home-cooking. For reservations, write or call the proprietor.

63 POULTRY AND LIVESTOCK

63A POULTRY AND SUPPLIES

BEST PRICES PAID FOR POULTRY. Seaview Poultry Farm, 423 Dallas Road. Phone 6060.

WANTED—BEST PRICES ON ABOUT 300 B.C. White Leghorn May pullets and about 50 Rhode Island Red yearling hens. 4112 Hurst St., Burnaby, B.C.

63B HORSES

SADDLE HORSES BOUGHT, SOLD, boarded, reasonable rates. Dalhousie Stables, Willows.

63C CATTLE

FOR SALE—ONE GRADE JERSEY COW. Phone 3095L. 1364 Gladstone Avenue.

63E GOATS

FOR SALE—2 GOATS, GIVING 4 QUARTS each; 1 goat, giving 3 quarts, 2 kids. Stevenson, far end Shelbourne St. Phone 34M.

63F DOGS

AT STUD—WIRE FOX TERRIER, ULIDIA Fracas, 67877; nothing better. Secord Kennels fox terrier and Scottie pups for sale. 3307 Quadra Street. Phone 4633R.

BOSTON BULL (FEMALE) FOR SALE, eight months old, well marked. Phone 7507X3.

ENGLISH BULLDOG (MALE), CHAMPION breed, and in his prime; never been shown, but can win. Snap, $75. Box 8848, Colonist.

63G CATS

SIAMESE KITTENS, BORN APRIL. MALES, $40; females, $35. Perne Rabbitry, Brentwood Bay, V.I., B.C.

63X MISCELLANEOUS

FOR SALE—ONE BERKSHIRE BOAR. Phone 2519 or Colquitz 44L.

FOR SALE — GOOD SINGLE WAGON, three-inch tires, box, etc., complete, $65. Apply A. C. Armour, Old West Road, Royal Oak.

65 AUTOMOBILES

CAR OWNERS—YOUR AUTO TROUBLES fixed at economical prices. Victoria Engineering Institute, 755 Broughton Street. Phone 692.

FOR EXCHANGE—A 7-PASSENGER TOURing car, in A1 shape, for household furniture or piano. Private. Box 7485, Colonist.

65A FOR SALE

AUTOS and PARTS at
JUNKIE'S, 937 VIEW STREET

AXLES, generators, starters, gears, magnetos, wheels, batteries, carburetors, vacuum tanks, tires, tubes and rims. Engines from $25 up.
TRUCK PARTS for 3-ton Giant, Republic, Federal, Maxwell, Commerce. 2-ton worm rear-ends. Solid tires and wheels.
CAR SNAPS—Cadillac 8 chassis, $350. Cadillac, 4-pass., model 57, $750. Hudson speedster, $750. Hudson, 7-pass., $350. Cadillac 8, model 55, $500.

A SNAP — MAXWELL TOURING, 1925. Price $700. This car has been well looked after, and the 11,500 miles' running has been done on paved roads. Phone 7145R for demonstration.

ABSOLUTE BARGAINS IN AUTOS

CHEV., 1924, 4-door sedan, new full balloon tires, new battery, new Duco paint; the last word in a small closed car; below list at $585. Hup. model R roadster, new paint, etc., runs good, $365. Hudson 7-0 1920 speedster, new piston rings, crown gear; a knockout at $350. Ford touring, 1923, real value at $235. Cadillac "57" seven-passenger; really in good condition, $425. Parts to fit all makes at painless prices.

W. FRANK CAMERON AUTO WRECKING
946-953 View St. Phone 1699

FOR Sale—1921 Ford delivery. A snap for cash. Phone 770. Louis Nelson's Garage.

FOR SALE—LATE MODEL FORD TOURing, in fine running order. Terms if desired. Phone 9162L.

FOR SALE—STUDEBAKER LIGHT SIX touring, with balloon tires, runs and looks like new. For quick sale, $550. Phone 1400, before 6 p.m.; after, 2701Y.

FEDERAL trucks. Cameron Motor Co., local distributors, 944 Fort St. Phone 4622.

IF you want to sell your car, see Cliff Cameron, 1935 Douglas.

OVERLAND, LATE 1923, A1 MECHANIcally; new top. Phone 7391Y.

PARTS YOU NEED AT PRICES YOU CAN afford. Cut-Rate Auto Parts, 941 View Street. Phone 838.

SEE the new Chandler Four-Door Sedan, $1,895, delivered Victoria. Eve Bros., Limited, Fort and Quadra.

SNAP—1924 MODEL 6-CYLINDER TOURING car, all in good condition, $376. Would consider trade for small coupe or roadster. Box 9553, Colonist.

STUTZ ROADSTER, 1924 MODEL, SPLENdid condition, two spare tires; $1,300, to close an estate. Room 236, Pemberton Bldg.

USED tires for sale, all sizes. Tire and tube repairing and retreading. Douglas Tire Shop, 3642 Douglas Street. Phone 9241.

Over the Hills and Far Away
Carefree, Happy
In One of Our Bargain Used Cars

BETTER VALUES—BETTER TERMS

Chevrolet Coach, 1926.
Ford Touring, 1923.
Hudson Touring, 1926.
Studebaker Touring Special, 1922.
Star Coach, 1925.
Overland Touring, Model "90."

A. W. CARTER, LIMITED
Hudson Super-Six and Essex Super-Six
615 Courtney St. Phone 846

GOOD VALUES

1926 PONTIAC Coach, in splendid condition	$900
1925 FORD Coupe, excellent order	$475
1923 CHEV Touring. See this at	$325
1923 STUDEBAKER Light Six. Bargain at	$600
DODGE Touring, good tires, mechanically A1, for only	$150

McRAE, MELDRAM MOTORS, LTD.
Phone 1693 933 Yates Street

BUY HERE WITH CONFIDENCE

A Used Car Is No Better Than the Firm You Do Business With

CHEVROLET TOURING	$75
FORD TOURING, mechanically perfect, many extras	$250
HUDSON SUPER-SIX TOURING	$585
STUDEBAKER LIGHT SIX TOURING, splendid condition	$700
JEWETT DE LUXE SEDAN	$1550
WILLYS-KNIGHT SEDAN, MODEL 70	$1885

NEW 1927 CHEVROLET TOURING. This car has never been registered.

PLIMLEY'S USED CAR STORE
Broughton Street Yates Street
Phone 697 Phone 118

1925 FORD COUPE, BALLOON TIRES, two new on rear, has underslung rear spring, dome light, blind radiator shutters and other extras. The motor has just been thoroughly overhauled. Phone Miles at 676. Price $470.

65 AUTOMOBILES (Continued)

3—REAL BUYS—3

1925-26 STAR 2-Door Sedan, in splendid condition. It has trunk, bumper, snubbers and other extras. A real bargain at	$695
DODGE Touring, with good tires and running fine. A real good family car at only	$225
STUDEBAKER Special "6" Touring	$425

MASTERS MOTOR CO., LTD.
915 Yates St. (Cor. of Quadra) Phone 372

YOUR CHANCE FOR A SNAP

A FORD COUPE with full balloon tires, bumper, spotlight, mirror, electric windshield cleaner, dash lamp, speedometer, step-plates, Atwater Kent ignition, heater and other extras. Runs first rate and looks real smart. The price will surprise you. See us today if you want a bargain. We will take your car in trade.

MASTERS MOTOR CO., LTD.
Phone 372

ITS NOT WHAT YOU EXPECT BUT WHAT YOU REALLY GET THAT COUNTS. H. A. DAVIE, LTD., USED CARS ARE KNOWN TO BE JUST AS REPRESENTED.

McLAUGHLIN-BUICK MASTER SIX. A five-passenger sports model in beautiful condition. Equipped with front and rear bumpers, trunk, etc. An exceedingly nice car. Covered by our guarantee	$975
JEWETT COACH. A 1926 de luxe, in beautiful condition. Completely equipped and covered by our guarantee	$1200
FORD, just like new, equipped with bumper, stop-light, step plates, Atwater Kent ignition, speedometer, dash light, and motometer. Guaranteed	$325
TRUCK CHASSIS. A Baby Grand Chevrolet, with worm drive, in first-class condition, and practically new tires	$300

Others—Reasonable Terms

H. A. DAVIE, LTD.
McLaughlin-Buick Agency
860 Yates St. Phone 6900
Open Evenings

THURSDAY'S SPECIALS
JUNE 23

TUDOR SEDAN, in good running order, licence included	$210
TUDOR SEDAN, mechanically perfect, four new tires, two-tone lacquer finish. A real snap at	$340
1925 COUPE, equipped with four new tires, moleskin lacquer finish. Special Thursday price	$445
1926 COUPE, equipped with five balloon tires, grey lacquer finish. Special on Thursday only	$545
1923 Canopy-Top Light DELIVERY, equipped with four new tires, mechanically perfect, to sell at	$210
1924 Closed Panel DELIVERY, with rear door. This week's sale price	$245
TRUCK, equipped with express or wood body, to go for	$100
Late 1925 TRUCK, equipped with 30x5 tires, fitted with four-speed drive, all-steel stake flat-deck body, with new cab; licence included and guaranteed for	$525
TOURING car, overhauled and fitted with new crankshaft, self-starter. A real snap at	$115
1921-22 TOURING car, completely overhauled motor, fitted with new pistons, new rear-end, good tires and licence; Duco finish; all for	$220
1925 TOURING, mechanically perfect; list price $375. Sale price	$350
1923 MASTER SIX McLAUGHLIN, in perfect mechanical condition, tires and finish, for	$445

NATIONAL MOTOR CO., LTD.
831 Yates Street Phone 4900

BEGG'S SECOND
QUARTERLY
SALE OF USED CARS

WE have only four clearance sales each year—this is the second of 1927. Our object in holding these drastic price-cutting sales is to clear our entire stock of used cars. It is a time when you can save hundreds of dollars on a car. Why miss it?

A COMPLETE GUARANTEE WITH EVERY CAR $350 AND OVER

McLAUGHLIN TOURING	$250
STUDEBAKER TOURING	$250
FORD TOURING	$300
FORD COUPE	$400
FORD SEDAN	$450
CHEVROLET TOURING	$450
DURANT TOURING	$500
STAR TOURING	$550
CHEVROLET SEDAN	$650
McLAUGHLIN SEDAN	$1200
NASH SEDAN	$1475
STUDEBAKER COUPE	$1950

YOUR OLD CAR AS PART PAYMENT AND EASY TERMS ON THE BALANCE.

OPEN EVENINGS

BEGG MOTOR CO., LIMITED
YATES AT QUADRA ST.

JAMESON MOTORS LIMITED
GUARANTEED USED CARS

Our used cars are always in first-class condition and our prices are lower than elsewhere.

NASH ADVANCE SIX 5-PASSENGER SEDAN, finished in Duco, in excellent condition mechanically, good tires and battery. Snap for	$1195
HUDSON SUPERIOR SIX 7-PASSENGER TOURING, 1926 model, full balloon tires; finished in Duco. A real good buy for	$945
CHEVROLET SUPERIOR ROADSTER, in beautiful shape. Price	$275

Open Evenings
JAMESON MOTORS, LTD.
740 Broughton St. Phone 2246

STAR SPORT TOURING, 1926 model, like new	$750
1926 CHEV. 4-DOOR SEDAN, front seat is made to let down and form a bed. A snap at	$900
1927 CHANDLER "6" COUPE. A new car guarantee given with this	$1275
1924 DURANT TOURING	$450
FORD BUG	$90
1924 FORD COUPE. Lots of special equipment on this car	$435
FORD TOURING	$165
CHEV. TOURING, with Winter top, all glass enclosed. A snap at	$275

Easy Terms
EVE BROS., LIMITED
Distributors for Paige, Jewett and Chandler
Phone 2852

$500—1925 STAR SPECIAL TOURING, bumper, windshield wings, automatic windshield wiper, spotlight, spare tire. Phone 4015X3.

1922 DODGE TOURING FOR SALE, IN first-class condition. Will give terms to responsible person. Price $450. Can be seen between 6 and 9 p.m., 569 Victoria Avenue.

65 AUTOMOBILES (Continued)

3½-TON PACKARD, LATE MODEL, JUST overhauled. 2-ton Garford, 2½-ton G.M.C., 1½-ton Garford, 3-ton Velie, 2-ton Nash (worm drive). 1 Hudson Super-Six sedan; '21 Nash touring, 5-passenger. Four Ford trucks from fifty dollars and up. 1 Chevrolet 490. Parts for all trucks. 1 Timken rear-end, complete, late model, $100. Parts for cars, Hudson Super-Six, Cadillac Eight, Chevrolet, Overland, Dodge, Ford. Try us first for parts. We will save you money. We buy cars and trucks for wrecking. Clarke's Garage, 931 View Street.

POWER AND ECONOMY

1924 DODGE BROTHERS SPECIAL SEDAN, equipped with front and rear bumpers, spotlight, automatic windshield wiper, rear-vision mirror, disc wheels and many other extras. This is one of those famous Dodges with leather upholstery and baked enamel finish. Has only traveled a few thousand miles, and mechanical condition and enamel is like new. Price $1050

A. E. HUMPHRIES MOTORS LTD.
925 Yates Street Phone 470

65B WANTED

WANTED—FORD BUG. APPLY BOX 1111, Colonist.

69 BUSINESS OPPORTUNITIES

69B RETAIL STORES

GENERAL CORNER STORE BUSINESS, splendid location, no competition, draws trade from two apartment houses, school, hospital, etc. Yearly turnover about $6,000. Could be increased by adding delicatessen department. Rent $30, including two furnished rooms with heat. Ill-health cause of sale. $1,000, terms.

PEMBERTON & SON
625 Fort St. Phone 388

TWO OVERLOOKED VACANT BUSINESS CORNERS. These are at the coming business centre of Greater Victoria. They have great speculative possibilities.
APPLY 2220 COOK STREET.

TO RENT FOR SEASON—REFRESHMENT privileges, corner of Cadboro Bay beach and Sinclair. Offers wanted. Charles F. Eagles, 311 Sayward Block.

69X MISCELLANEOUS

FOR SALE—FURNITURE AND GOODWILL of ten-roomed house. 810 Courtney St., or phone 6616.

FOR BUSINESSES, APARTMENT BLOCKS, hotels, etc., see P. F. Higgs, 208 Pemberton Bldg.

GOOD RESTAURANT, FULLY EQUIPPED, with private room for ladies. This place consists of two stores, with door in between. Everything in fine order, new and clean. Ready to step into. Will sell very cheaply, or rent at $70 a month. Good paying business for people that can do their own work. The Griffith Company. Phone 1462.

HAVE $1,000 TO INVEST, WITH SERVICES, in good business, mechanical or otherwise. Must stand investigation. Box 8921, Colonist.

70 BOATS AND LAUNCHES

ARMSTRONG BROS.—Marine ways, expert machinists. 134 Kingston Street. Phone 1934.

FOR Sale—Jap model trolling boat, 32x7.5, 16-h.p. Frisbie engine; price $575. Apply F. Fairclough, Coal Island, via Sidney.

HOUSEBOAT FOR SALE ON GORGE. Apply 3166 Devin St., Burnside Rd.

MOTORBOAT, TWO-CYLINDER ENGINE, cheap for cash. Phone 5805R1.

ROWBOAT WANTED. BOX 9774, Colonist.

RELIABLE EVINRUDE, $50. 2621 SHAKEspeare.

SALMON TROLLER COMPLETE. APPLY foot of Discovery Street, or Box 9742, Colonist.

LAUNCHES FOR SALE

1—22 FT. cabin forward, large cockpit; 6-h.p. Fairbanks 4-cycle engine, in perfect order; price $400.
1—32-FT. open launch, 6-h.p. Fairbanks engine, cedar hull, A1 condition, $300.
Also V-bottom 12-ft. boat, with inboard Evinrude engine, $100.
And rowboats, 10 and 13 ft.
E. B. ANDROS, Tod Inlet P.O., B.C.
Tel. Keating 46R.

21-FT. LAUNCH, COMPLETE WITH ENgine and sail. Will trade for small car or sell for cash. Box 9183, Colonist.

21-FT. seaworthy launch, in good shape, complete with engine and sail, $125. Phone 6513Y.

14-FT. BOAT, EVINRUDE ENGINE; CHEAP. Apply 1465 Bay Street.

71 BUSINESS DIRECTORY

AUTO RADIATORS AND FENDERS

AUTO Radiator and Fender Specialists. Workmanship that cannot be excelled. BURGESS BROS. 1300 Quadra Street Phone 2287

BATHS

CRYSTAL GARDEN—Sea water bathing; hot sea water and Turkish baths. Phone 2807.

BRICK AND CEMENT

CHIMNEYS, mantels, boiler work, cement work. Horspool, 963 Davida Avenue, Gorge.

BUILDERS AND CARPENTERS

ANYTHING in building or repairs. Phone 1793. Roofing a specialty. T. Thirkell.

CARPET CLEANING

ISLAND Window and Carpet Cleaning Co., 917 Fort St. Phone 3815. W. H. Hughes, proprietor. Hamilton-Beach and Shampoo systems. Repairs, alterations, etc. Vacuums for rent.

DYEING

YOUR VERY BEST RUGS—You're afraid to send Oriental rugs to the cleaners. Why, there's nothing to be afraid of when you send them to the City Dye Works, because they will come back to you like new; absolutely unharmed. Telephone 78.

DRYGOODS—WHOLESALE

WHOLESALE DRYGOODS—Turner, Beeton & Co., Ltd., wholesale drygoods importers and manufacturers. Men's furnishings, tents, "Big Horn" Brand Shirts, Overalls. Mail orders attended to.

ENGRAVING

GENERAL engraving, stencil cutter and seal engraver. Geo. Crowther, Green Block, 1216 Broad Street, opposite Colonist.

EMBOSSED STATIONERY

PRIVATE STATIONERY embossed in any design or color. The Colonist Commercial Printing Department. Phone 197.

EXPRESS AND TEAMING

ATTENTION, please! Use Stocker's big van. House removals a specialty. Phone 3420.

DRAYMAN—Joseph Heaney, office at 1305 Wharf Street. Phone 171.

FIRE INSURANCE

J. R. SAUNDERS, Houses, Furniture and Contents. 1003 Langley Street. Phone 8179.

FURNITURE MOVING

ABOUT furniture moving, packing, shipping or storage, see Jeeves & Lamb Transfer Co. Forwarding and distributors. Cut rates on freight to Eastern points. Office phone, 1567. 727 Pandora Avenue.

ABLE MOVERS—Use Stocker's big van. Reasonable rates. Phone 3420.

HAT CLEANING

FELTS, STRAWS AND PANAMAS. HATS made to look like new, ladies' and men's. Victoria Hat Factory, 1317 Broad Street.

GLASS

BROKEN windows, leaded glass repaired. M. Burns, 1610 Davie. Phone 6377R.

LAWN MOWERS

ALL LAWN MOWERS SHARPENED, COLlected, delivered, $1. New and used machines for sale. W. Elves & Son, 1422 Broad Street. Phone 3040, residence, 7232R.

LAWN MOWERS sharpened and repaired. Carver & Son, 730 Fort. Phone 446.

WHY work hard? Lawn mowers sharpened, $1. Free delivery both ways. Peden Bros., 1410 Douglas. Phone 817.

LITHOGRAPHING

LITHOGRAPHING—Lithographing, engraving and embossing. Nothing too large and nothing too small. Your stationery is your advance agent. Our work is unequalled west of Toronto. The Colonist Printing & Publishing Co., Ltd.

PATENTS

PATENTS, trade marks, designs, copyrights. Fetherstonhaugh & Co., the old-established firm of patent attorneys. Offices, 1020 Rogers Bldg., Vancouver, B.C.

To Out-of-Town Subscribers

Out-of-town subscribers who wish to answer advertisements in which only the telephone number of the advertiser is given, may mail their replies to The Colonist and The Colonist will communicate such replies to the advertiser.

71 BUSINESS DIRECTORY (Continued)

PHOTOGRAPHY

FOR portrait and commercial photography: Shaw Studio, 650 Yates Street. Satisfaction guaranteed. Phone 1836.

PRINTING

WHY send your printing orders East, when you can get them done better, quicker, and at the same price at The Colonist Printing Department?

PLUMBING

G. F. COOPER, PLUMBER, 1011 HILLSIDE. Phone 2178. Three-piece bathroom sets with fittings, $85. Special prices.

PLASTERING AND CEMENT WORK

J. ALLEN, Plasterer—Estimates given on plain and ornamental plastering, cement work, repairing, etc. Phone 6896. 2860 Beach Drive.

TYPEWRITERS

DURING YOUR HOLIDAYS GET YOUR typewriter overhauled. Let us give you an estimate. All work guaranteed. Remington Typewriter Co., 614 View Street. Phone 6852.

WINDOW CLEANERS

ISLAND WINDOW & CARPET CLEANING CO., 917 Fort Street. Phone 3815. "The Pioneer Firm." Hardwood Floors waxed and polished by electric machine. W. H. Hughes, Proprietor.

WOOD AND COAL

ALL best fir cordwood, stove lengths, no large knots, $7.50 cord. Phone 1128.

COOPERAGE wood—Blocks, $3.50; stove wood, $2.50; kindling, $3 load. Phone 2173.

DRY INSIDE FIR AND KINDLING. PHONE 6401L.

GLENEAGLES DRYLAND WOOD. PHONE 3584O or 4130R.

MILLWOOD from Colwood; one grade, one price. Phone Colquitz 39Q or 4081. Special lengths to order. P. H. Sundin.

$7.50 CORD, $4 half, delivered; best cordwood, stove lengths. Stephen. Phone 8129L.

72 PROFESSIONAL DIRECTORY

BARRISTERS

FOOT & MANZER
Barristers, Solicitors, Notaries, Etc.
Members of Manitoba, Alberta and British Columbia Bars. Phone 215
Bank of Nova Scotia Bldg. Victoria, B.C.

CHIROPRACTOR

PAUL C. LONG, D.C., Ph.C., 2?3 Pemberton Building. Tel. 1183. Res. 6199L.

LAND SURVEYORS

A. O. NOAKES, B.C.L.S., 1006 Government Street. Phones 277. Res. 4652R.

OPTOMETRIST AND OPTICIAN

GUSTAV SIVERTZ, Optometrist and Optician, 403 Pemberton Bldg. Phone 8??9 for appointments.

78 HOUSES FOR SALE

AN EXCEPTIONALLY WELL BUILT AND planned modern house, 16 rooms; central; 3 bathrooms, furnace, gas, imported electric fixtures; garden; garage; lot 60x165. Low taxes. $3,000 will handle, balance arranged. Apply "Twin Oaks," 1075 Verrinder Ave., Oak Bay Junction. Phone 5176L.

FOR SALE—SIX-ROOM COTTAGE, FURnished, on lot, 72 ft. frontage on Langford Lake and Island Highway. Snap, $1,350. Apply W. Patterson, Chrysler Garage, Yates Street.

JAMES BAY—COMFORTABLE FIVE-ROOM bungalow, close in, including furniture. Only $3,100, cash payment, terms suitable. Also two six-room bungalows, $4,000 each. R. G. Christy & Co., Ltd., 623 Fort Street, next to Woodward's.

MODERN 7-ROOMED SEMI-BUNGALOW, glazed porches, cement basement. Box 8246, Colonist.

NEED CASH—$100 BONUS AND COMMISsion to party finding buyer for my two houses. Particulars Box 9711, Colonist.

OAK BAY—6-ROOM MODERN STUCCO bungalow, 3 bedrooms, stucco garage; terms. Apply Owner, 1465 Bay Street.

THREE rooms and pantry, small barn for 3 head, good milk house. Phone 4388R.

$1200 BUYS FOUR-ROOM COTTAGE, James Bay. Cash $300, balance easy. Good condition. Box 6646, Colonist.

4-ROOM BUNGALOW, BATH AND PANTRY, cement basement, wash tubs; cement walks. Easy terms. Apply 1465 Bay Street.

78A AGENTS' OFFERINGS

JUST WHAT YOU HAVE BEEN WAITING FOR

AN OAK BAY BUNGALOW, 6 ROOMS, FOR $3,500. Full cement basement, furnace, 3 rooms, beamed and paneled, beautifully grained woodwork all through, open fireplace in sitting-room, entrance to bathroom from hall and one bedroom, nice large bright kitchen, hardwood floors; garage; high situation. A veritable bargain.

ROBERT GRUBB & CO.
1112 Government St.

FAIRFIELD, NEAR RICHARDSON ST.—Attractive four-room residence, on paved street. There is a full cement, always dry basement; open fireplace; separate bath and toilet and gas. Price $1,675, with $729 cash and the balance on mortgage.

A. A. MEHAREY & CO.
624 Fort St., at Broad Phone 3308

HOUSES built on instalment plan. Modern homes for sale on easy terms.
D. H. BALE, Contractor
Fort and Stadacona Phone 1140

BUNGALOW SNAP

GORGE DISTRICT. Contains three bedrooms, bathroom, sleeping porch, upstairs. Kitchen and large living-room, open fireplace, conservatory. Extra large garden lot, with garage. Low taxes.
PRICE $2,000, ON EASY TERMS.

JOHN GREENWOOD
1236 Government Street

GORGE DISTRICT—HALF ACRE OF EXcellent land, with four-room house, cow shed, chicken house, etc. Small fruits. $400 cash and balance easy. Price $1,600. Will sell cheaper for cash payment.

GOOD BUILDING LOTS close to Gorge Road, cheap.

ROBT. MACNICOL & CO.
574 Yates Street
Auto and Fire Insurance Written

OAK BAY—SIX-ROOM BUNGALOW, PANelled, fireplace, built-in features, cement basement, furnace, tubs. Lot 94 x 130. Wired for electric range and washer. Taxes $56. Price $4,200, terms, or $4,000 cash.

DOUGLAS STREET—Six-room modern house in fine condition, inside and out. Walking distance. Price $1,000.

OAK BAY—Here is a real bargain in a five-room bungalow, built-in features, pass pantry, hot water heated, lovely electric fixtures; washroom and fruitroom in basement; basement fully cemented. Fruit and ornamental trees. Price $3,500; $2,000 cash, balance mortgage. This is a forced sale.

SAM CALVERT
Phone 3113 750A Yates Street

OAK BAY—FIVE-ROOM NEW STUCCO bungalow, south of Avenue. Good veranda, large living-room with open fireplace and built-in bookcase; three large bedrooms; 3-piece bathroom with sanitary bathtub and shower; nice bright kitchen, with all built-in effects. Full-size cement basement, stationary tubs, pipeless furnace. Cement walks, stucco garage with cement drive. All fenced and everything of the best.
PRICE $5,000, ON TERMS.

T. B. MONK
Room 11, Arcade Block, 613 View Street

OAKLANDS—4-ROOM BUNGALOW, FULLY modern, with bath and toilet; magnificent granite wall, with columns at entrance of driveway, shaded by beautiful oaks; large garden with fruit trees, berries, vegetables and flowers, facing a boulevard of rose trees and flowers. Price $1,150. Terms $200 cash, balance $20 per month. You cannot find a better buy in Victoria, because it does not exist. J. A. Barron & Co., 737 Fort Street, Victoria, B.C. Phone 2784.

78 HOUSES FOR SALE (Continued)

MONEY TO LOAN AT CURRENT RATES

THREE HOUSES IN JAMES BAY DISTRICT
$1,650 FOR THE THREE

TWO of these houses are rented and the lot is 60 x 165. A certain amount of repair is necessary, but a handyman could do it very easily, thereby making the property a really good revenue producer. Within block of car line and close to Beacon Hill Park, beach, and within few minutes' walk of centre of city. The whole for $1,650.

A BEAUTIFUL SIX-ROOM VERY MODERN OAK BAY BUNGALOW

SITUATED in one of the best parts. Two bedrooms, living-room, den, drawing-room, kitchen, etc.; open fireplaces, built-in effects, very nice 3-piece bathroom; cement basement, hot air furnace.

This is indeed a very nice bungalow, situated amongst oak trees. The home was well built and the owner has taken every care of the place. He has instructed us to make an immediate sale if possible, as he is leaving town, and has reduced the price to $3,650. Terms arranged.

DALLAS ROAD HOME (James Bay Part) AT A BARGAIN

THERE are seven rooms, fully modern, and plumbing for extra fixtures. Good basement, with fireplace. Lot is 90 x 120 and commands excellent view. $200 cash will handle this, balance $35 per month, with interest at 6%. Price $2,600.

B.C. LAND & INVESTMENT AGENCY, LIMITED
922 Government St. Phone 125

HERE IS A 5-ROOM MODERN BUNGALOW WHICH ABSOLUTELY MUST BE SOLD

$2100

CHARMING LITTLE BUNGALOW ON PRETTY GARDEN LOT

OWNER has to leave for the Old Country and wishes to dispose of her neat little five-room home before departing. The price is right! The location is good! See this property before deciding on your purchase. Well placed on a pretty garden lot (135 ft. depth), full of shrubs and flowers, fruit trees and small fruits, this five-room modern bungalow will appeal to the discerning buyer. From a central hall access is given to a bright living-room with sunny western aspect, the dining-room has an open fireplace and is conveniently placed to a neat, spic and span kitchen, fitted with built-in cabinet and pantry. There are two nice bedrooms, provided with generous clothes closets, a particularly well-fitted 3-piece bathroom, and a full-sized basement, with piped hot air furnace. All blinds, kitchen, pantry and bathroom linoleum go at this price. A snappy buy. Do not delay.

Terms can be arranged at our price of $3,100.

VICTORIA REALTY CO.
616 View Street Phone 3038

OAK BAY—VERY NEAT 6-ROOM BUNGALOW, south of Oak Bay Avenue, large living-room, divided from bright dining-room by archway, built-in buffet and panelled walls; cosy den; OAK FLOORS in all these rooms. Large kitchen and pantry in white enamel, ironing board and glass cupboard. Two large bedrooms with clothes cupboards. Full cement basement, HOT WATER HEATING. Large lot with oak trees and flower garden. Price $4,500. Listing 235.

B.C. BOND CORPORATION, LTD.
1200 Government Street Phone 348-349

ATTRACTIVE OAK BAY HOME
EIGHT ROOMS, STRICTLY MODERN
UNOBSTRUCTED MARINE VIEW
PRICE ONLY $3,150

ON THE HIGH GROUND NEAR THE SEA. Well-built semi-bungalow of eight rooms and enclosed sleeping porch, separate bathroom and toilet (one bedroom on ground floor), two open fireplaces, panelled walls, full-sized cement basement, new furnace, laundry tubs, garage, etc. BEAUTIFUL UNOBSTRUCTED VIEW OF THE STRAITS AND MOUNTAINS. Lot 50x130. Taxes only $33.47 per year. PRICE FOR IMMEDIATE SALE, ONLY $3,150. Very attractive terms can be arranged for a reliable party.

P. R. BROWN & SONS, LTD.
1112 Broad St. Phone 1076

FOR SALE
FAIRFIELD DISTRICT

REDUCED from $4,000 to $3,350 for quick sale. Six-roomed residence, fully modern, close to the sea, high elevation. Lot 50 ft. by 130 ft. Terms reasonable.

CHOICE APARTMENT SITE

NORTHWEST corner of Linden and Faithful. Linden 115 ft. frontage, Faithful 118 ft. depth. High elevation and close to the sea. Price (reasonable terms allowed), $3,160.

OAK BAY MUNICIPALITY

A VERY attractive six-roomed bungalow, large open fireplace, built-in features, hardwood floors, hot water heating system. Reasonable taxes. Immediate possession. Price ($1,500 cash, balance reasonable terms), $4,500.

Exclusive Agents
H. G. DALBY & CO., LTD.
634 View Street

SACRIFICE—FIVE-ROOMED MODERN BUNGALOW, HOT WATER HEATING; REDECORATED THROUGHOUT AND IN ABSOLUTELY PERFECT CONDITION. Situated on good garden lot, north of Oak Bay Ave., within the city limits. Owner having cause to immediately leave the city has reduced his price of $4,760 to $3,500. THE SALE MUST BE MADE TODAY. Such a genuine opportunity as this is rare so take advantage of it by immediately phoning for an appointment to view. R. G. Christy & Co., Ltd., 623 Fort Street, Victoria. Phone 379.

CHARMING WATERFRONT HOME WITH SPLENDID OUTLOOK

WE have been favored with the exclusive listing of a delightful property, consisting of two large lots, with a total frontage of 80 feet on paved and boulevarded road by an average depth of 156 feet and

140-FT. FRONTAGE ON THE WATER

The entire property is beautifully laid out in garden with terraced lawns and well-stocked flower beds.

The dwelling consists of a well-built modern stucco bungalow containing vestibule, drawing-room with large fireplace and plate glass windows, commanding delightful view of water and mountains; small sunroom; nice dining-room with built-in buffet, sheltered open veranda, well-fitted kitchen with breakfast recess, etc.; two good bedrooms and bathroom downstairs and stairway leading to large, partly-finished bedroom upstairs. Fine cement basement, furnace and laundry.

Although on the waterfront this property is well sheltered from the prevailing and northerly winds, and we consider it one of the most desirable places of its kind in Victoria. We know of no other waterfront home that offers so much for the price asked.

PRICE $6,300, ON TERMS.

R. P. CLARK & CO., LTD.
View and Broad Streets

VANCOUVER ISLAND REALTY CO., 1230 Broad Street, phone 1749. $2,500; $400 cash, balance $25 monthly; taxes $9 per year—Lovely five-roomed bungalow, modern in every way; cement basement, furnace, garage, good planted garden. $2,500 buys large furnished six-roomed modern home; also small four-roomed house, rented at $15 per month. No better buy than this can be had in Victoria. These two homes could be rented to bring in $50 per month. Figure it out for yourself. These must be seen to know. $1,650, $200 cash, balance $27 per month, buys six-roomed cottage; three large lots, garage, 6 large apple trees. $1,750, $200 cash, balance $25 per month; buys six-roomed house, fully modern, ¼-mile circle, garage.

78 HOUSES FOR SALE (Continued)

BARGAIN FOR TODAY

WELL-BUILT FISHING AND HUNTING lodge on Arrow Lakes. Three acres, with five-room house and bath, fully furnished. Water laid on. Good boat and tools. Over 300 roses in garden. Improvements would cost several times the price. $1,400. See photos at our office.

ALDER & SONS, LTD.
918 Broughton St. Phone 3019

OAK BAY

WE HAVE JUST COMPLETED A FIVE-room stucco bungalow on St. Patrick Street. It stands on a lot 67½ x 106, and the garage is integral with the house. Oak floors, furnace, up-to-date plumbing. Complete, ready for occupancy this week.

J. A. WALKER & CO., LTD.
626 Fort Street Phone 1466

VERY SPECIAL OFFERINGS

WE want to move the following properties in order to close estates, and will sell at prices which would surprise you. Investigate these:

DENISON ROAD, Gonzales Hill—Almost new seven-room semi-bungalow, furnace heated, two bathrooms, garage; half acre grounds, magnificent view.

ROCKLAND AVENUE—Nine-room residence, with additional servants' quarters, one bedroom and bathroom downstairs, four bedrooms and bathroom upstairs, hot water heat; two-car garage; ⅝ acre grounds; well stocked garden; marvellous view.

FOUL BAY ROAD—Fourteen-room residence, three bathrooms, many fireplaces, baronial hall, hot water heat; situated in secluded spot with large garage and four acres in lawns, tennis court, shrubs, flowers and trees.

THE ROYAL TRUST CO.
Belmont House

WELL-SITUATED five-room house, standing in 15.33 acres of good land, part of which is good black soil, well suited to bulb, seed growing or chicken farm, with an ever-running stream on property. Barn, stable, etc., all in excellent order. Close to station, stores, church, postoffice, Badminton clubs. Price reduced to $3,750. This is a first-rate buy.

C. WALLICH
Real Estate and Insurance
Cowichan Station E. & N. Rly.

YOUNG MAN, LOOK!
DO NOT START MARRIED LIFE BY PAYING RENT

$200 CASH and $20 monthly makes you the owner of four-roomed new stucco bungalow, modern and built-in features. Choice location. Price only $3,300.

Exclusive Agents
CROSS & CO.
Belmont House Opposite P.O.

SEMI-BUNGALOW, EIGHT ROOMS

$5000—SITUATED Willows district, near Uplands. An excellent house, substantially built, very attractive appearance, in good shape; plumbing and electric fixtures extra good. Beamed ceilings, one bedroom downstairs, four upstairs. Deep lot, oak trees, garage. Would cost $8,000 to build. This is a bargain.

R. V. WINCH & CO., LTD.
Telephone 5160

$8500—IF YOU ARE LOOKING FOR A really choice home, close to park, car and beach, and in one of the best residential localities, we recommend an inspection of this beautiful home, containing eight rooms, and with extra large lot. The grounds are well laid out and there are several fruit trees. The entrance has cut granite pillars and there are four good bedrooms and an open porch upstairs. The whole property is in excellent condition and is well worth the price asked.

OWN AN ISLAND

THE GULF ISLANDS are recognized as the beauty spots of the North American continent. Ideal homesites, sheltered bays, safe anchorage, splendid fishing, excellent climatic conditions, and within easy access. Photographs shown and particulars gladly given. Prices from $1,500 to $45,000, according to size and location.

7½% MORTGAGE MONEY FOR LOAN on good income-bearing properties.

BRETT & KER, LIMITED
Real Estate, Insurance, Finance
Corner Government and View Streets
Phone 132

JAMES BAY BARGAIN

$2200

CLOSE to city and C.P.R. docks. Large living and dining-room, open fireplace; two bedrooms, bathroom and kitchen, gas. House is well built and in good shape; concrete block foundation and part basement.

OFF OAK BAY AVENUE

$3800

LARGE, well-built modern semi-bungalow, first-class location, handy to street car. Seven rooms, including living, dining-room, kitchen and three bedrooms; fine cement basement, furnace, etc. For quick sale owner has reduced price by $1,000.

UPPER YATES STREET

$2500

GOOD seven-roomed home, all modern conveniences, including cement basement, furnace, etc. Easy walking distance from town and an good high location. The person buying this home can effect quite a saving in car fares, and property on this street will enhance in value. As a renting proposition it will show a good return.

HEISTERMAN, FORMAN & CO.
608 View Street Phone 55

$4300—WE CONSIDER THIS FAIRFIELD HOME of eight rooms unbeatable as far as condition and price is concerned. Splendid large dining-room, half burlapped, bay windows, open fireplace; sitting-room, open fireplace; large hall; fine kitchen and scullery, wood hoist, extra large pass pantry. Upstairs, five fine bedrooms, each with large clothes closet; separate bath and toilet. Balcony with unsurpassed view of mountains. Cement basement, toilet, porcelain tubs, almost new furnace, coal bins, etc. New garage. Several fruit trees and small fruits, nice garden. Decorations in all rooms excellent condition. House close to car, park, beach, schools, churches and city.

We have a large listing of all kinds of property.

Let us know what you require.

ARTHUR E. HAYNES, LIMITED
729 Fort Street

$3600—TERMS. SIX ROOMS, MODERN, basement, garage. Foul Bay Rd.

$2350—TERMS. Seven rooms, modern, new furnace, splendid condition. Belcher Avenue. Again reduced from $3,500 for quick sale. Exclusive.

$2700—TERMS. Five rooms, modern. Double garage. Lot 50 x 150, cultivated and fenced. Taxes $57. Mile circle. A decided bargain.

PATTERSON REALTY, 655 YATES

SNAPS IN SMALL HOUSES

$1000—MARIGOLD. Four rooms, beaverboard. Three lots. Easy terms.

$1250—LEE AVENUE. Small cottage, two lots, under intensive cultivation; small greenhouse, poultry house, etc.

$1250—NORTH QUADRA. Five rooms. Lot 60 by 240; chicken houses for 300 birds; garage; fruit, flowers, etc. Cash $500.

ANDREWS REALTY
704 B.C. Loan Bldg. Phone 2736

$800—TERMS. SIX ROOMS, FULL LOT. Just off Douglas, in Saanich. House needs some repairs. Good buy for handyman.

$1700—EASY TERMS. Six rooms, in fine shape. An exceptional bargain, as it is close in.

$800—3 ROOMS. Lot 66 x 200, Saanich. What furniture is in house goes with it at this price. Close to bus.

W. J. GILLILAND & CO.
1305 Douglas Street Phone 5562

$2500—FULLY MODERN BUNGALOW, recent construction, containing four good size rooms. All in first-class condition. Reduction for substantial cash payment.

$1800—PEMBROKE STREET. House of six good rooms and basement. Good condition. Easy terms arranged. Would accept automobile or clear title lots as part payment.

$3150—GORGE DISTRICT—Story and a half house of seven rooms and basement; fully modern. Two lots. Price includes a very considerable amount of good furniture.

THE CITY BROKERAGE
636 View Street Phone 915

3.8 ACRES, CLEARED AND FENCED, ON main paved road, 4-mile circle; beautiful view. $1,200. Pemberton & Son.

78 HOUSES FOR SALE (Continued)

PEMBERTON & SON
Established 1887

FAIRFIELD
UNUSUAL BARGAIN

WOLSELEY STREET. A fine, well-appointed ten-roomed house, in first-class condition. All rooms are large and bright; good basement and pipeless furnace. Garage and good lot. Only $3000

JAMES BAY

SUPERIOR STREET, close to Parliament Buildings and car line. A first-class boarding house as a going concern. Eleven fine large rooms, sleeping porch and conservatory; beamed ceilings, built-in features, basement, furnace. Large garden, fruit trees, lawn. Price $7,500, terms. Furniture at valuation.

LOTS

TWO good lots on Davie Street, each 60 by 104, $600 the two.

OAK BAY
WE SPECIALIZE IN OAK BAY

SEVEN-ROOMED SEMI-BUNGALOW in first-class condition. Very large drawing-room, three bedrooms. Full size concrete basement with hot air furnace; laundry tubs. Large lot well laid out in garden, kitchen garden and small fruit. This is a specially good buy at

$5500

THIS SIX-ROOMED STUCCO BUNGALOW is on one of Oak Bay's best streets. The condition is first class, and the lot is high and dry. The three bedrooms are bright and airy, and the living-rooms are a nice size. Full sized concrete basement with hot air furnace. Garage. Wired for electric range. Taxes $90. Price

$6000

BUILT to a most attractive plan. Five rooms, of which the drawing-room and dining-room have hardwood floors. The two bedrooms are a nice size, and the kitchen is large and bright. Garage and pipeless furnace. The lot is pretty with trees and the garden well laid out. A most attractive home. Price

$5800

We advise the purchase of Oak Bay lots. We have lots at attractive prices that will prove a first-class investment.

HOLLYWOOD CRESCENT

BRICK CONSTRUCTION. Seven large airy rooms. Part of upstairs can be used as a separate flat. Hardwood floors; full cement basement, furnace, etc. $4500

ST. ANDREW'S STREET

NEW STUCCO BUNGALOW, five rooms, bath and pantry; full cement basement, furnace; exceptional interior work. This bungalow cost over $6,000 to build, but owner must sacrifice $5250

PEMBERTON & SON
625 Fort Street Phone 388
Members Victoria Real Estate Board

78C OAK BAY

$2500 TERMS—OAK BAY—ATTRACTIVE 6-roomed modern bungalow, splendid condition, close beach and car. Nice lot. Taxes $30. Owner, Box 8806, Colonist.

78D SAANICH

SAANICH SNAP—SEVEN-ROOMED HOUSE on two-mile circle, consisting of reception hall, living-room, dining-room, hardwood floors; breakfast-room, kitchen, pantry and three bedrooms. On plot of land, 153 ft. by 160 ft., with apple, pear, plum and cherry trees. Taxes $19. Out-of-town owner will sell before July 1 at $3,400.

Exclusive Agents
ALFRED CARMICHAEL & CO., LIMITED
1210 Broad Street
Real Estate Insurance Investments

79 WANTED TO BUY—HOUSES

WILL BUY 5 OR 6-ROOMED BUNGALOW and pay cash. Please state particulars in full, as I am a stranger. Box 8847, Colonist.

WANTED—6-ROOM BUNGALOW, FULLY modern, close in. Have $1,000 cash; good payments, balance. Must be in good shape. Box 9557, Colonist.

80 PROPERTY FOR SALE

DISTINCTIVE HOMESITE

AN EXTRA LARGE CORNER in Oak Bay, south of the Avenue. Two large oak trees and some garden.
Phone 6440R. 2320 Cook Street.

FOR SALE—FINE WATERFRONTAGE LOT, nearly half acre, on lake, near Victoria; excellent swimming beach; suitable for camping or cottage; very private. Address Owner, Box 7107, Colonist.

BEAUTIFUL RESIDENTIAL SITE

JUST off the best part of Rockland Avenue, a first-class residential site with very fine view. Approximately a third of an acre; good soil, trees, etc. Taxes reasonable. This property has been reduced for a quick sale and is offered for the very low price of

$2800

A. S. BARTON
110 Pemberton Bldg. Phone 2901

LOT 150, FAIRFIELD, SITUATE ON CARNEW Street. Reduced to $500. Phone 6066L.

OAK BAY LOT FOR SALE

LOT 57x228. MAGNIFICENT BUILDING LOT on paved street, only 3 blocks from Oak Bay car line, south of Oak Bay Avenue, near city limits.

$500

WISE & CO., LTD.
109 Pemberton Bldg. Phone 2641

WATERFRONT HOMESITE — 1 ACRE, beautifully situated on Portage Inlet. What offers? Camp while you build. Phone 6284L.

80A BUSINESS PROPERTIES

A GOOD SPECULATION

1116 YATES ST., THIRD LOT FROM corner of Cook, lot 60x120 with 9-roomed cottage. Rent $20 a month. Terms $3500

PEMBERTON & SON
625 Fort St. Phone 388

80E ESQUIMALT

SHAWNIGAN LAKE WATERFRONT LOTS; sloping beach. Price, on terms, from $165 upwards. T. B. Monk & Co., Suite 11, 613 View Street.

81 PROPERTY WANTED

WANTED—CHEAP LOT, OAK BAY DIStrict. Cash buyer. Box 8830, Colonist.

82 ACREAGE FOR SALE

PRE-EMPTIONS—Can locate several good claims in Lillooet district, close to railroad. Good soil, splendid sheep and cattle country. Apply Locators, 308 Central Bldg.

BRENTWOOD BAY

12 ACRES, one of the nicest pieces of property at Brentwood Bay. Within five minutes' walk of the Brentwood College and the Saanich Arm. Would make ideal building site.

WILL SELL FOR $900 PER ACRE.
For further particulars apply to
BOX 7282, COLONIST.

NORTH SAANICH

$3000—TWO AND A HALF ACRES OF ORCHARD AND GARDEN, WITH PRETTY LITTLE BUNGALOW, AT DEEP COVE. CLOSE TO SEA AND SCHOOL.

SPARLING
AT DEEP COVE TEL. SIDNEY 102Y

BEAUTIFUL TRACT OF LAND OVERLOOKing Cowichan Bay, and close to Buena Vista Hotel, Section 3, Range 1, about 70 acres. Price $30 per acre. Beaumont Boggs & Co., Limited, Agents, 620 Broughton Street.

82 ACREAGE FOR SALE (Continued)

PEMBERTON & SON
Established 1887

SMALL HOLDING

4 ACRES, about three cleared, all fenced, mostly good soil, unfailing well; 200 rhubarb, 500 strawberries, 200 logans, etc., all tile drained. Taxes $12 annually. New four-roomed house, newly painted and part lined cottonwood; various outbuildings, in good condition. Two minutes from paved stage route, 1 mile from school. Reduced to

$2750

For quick sale. $750, or even less, down; monthly terms.

SMALL FRUITS

5.97 ACRES, with about three in strawberries, logans. Small cottage. High situation, Elk Lake district.

$3000

Terms.

SMALL ACREAGE, CLOSE IN

TWO-ACRE BLOCKS close to Mount Tolmie, with creek, shade oaks; fenced.

$1250

Each

REVENUE ASPARAGUS AND FRUIT

6 ACRES, 2 acres in valuable asparagus, 1 acre logans, ½ acre strawberries, 50 bearing fruits, grape vines, 1 acre black currants. Two never-failing springs on property. Well built 5-roomed house, barn for 4 head, concrete floor and loft, chicken house, pump house with splendid engine, chicken house for 150 birds, twenty cords of wood, utensils, etc. Taxes only $16. Close to school, on stage route. SPLENDID VALUE AT

$4500

DEEP COVE WATERFRONT

ABOUT 3 ACRES, with 2-roomed cottage, well, boathouse, bearing fruits, small fruits; grounds well laid out.

$3750

625 Fort St. Victoria, B.C. Phone 388

83 ACREAGE FOR RENT

FOR IMPROVED ACREAGE F. F. HIGGS, 208 Pemberton Bldg

12 ACRES NEAR VICTORIA 4-ROOMED bungalow, garage, chicken house and other buildings. F. F. Higgs, 208 Pemberton Building.

84 ACREAGE WANTED

REAL ESTATE WANTED—10 TO 30 ACRES, desirable waterfront (residential) property, improved or unimproved, within 35 miles of Victoria. No fancy prices. State full particulars, lowest price, best terms. No agents. Box 8804, Colonist.

85 FARMS FOR SALE

A REAL FARM

120 ACRES, OF WHICH 90 ACRES ARE CULTIVATED, AS BELOW

20 Acres Fall wheat, excellent condition.
9 Acres Spring wheat. 7 Acres oats.
3 Acres corn. 5 Acres sweet clover.
8 Acres early potatoes; should market in five weeks.
3 Acres later crop of potatoes.
2 Acres garden fruits.
6 Acres commercial orchard, in full bloom.
18 Acres Summer fallow.

Crops, team of horses, cow, chickens, implements, wagons, feed and tools go at the price.

Modern bungalow, standing in high position, with beautiful views, and contains six rooms, best of plumbing, city water, cement basement and furnace. Good outbuildings (buildings cost $8,000).

PRICE $10,500.

Will consider exchange for Victoria property to value of $5,000 and accept $1,500 cash and give easy terms for balance.

COLES, HOWELL & CO., LTD., 1205 Broad St.

FARM, 8½ ACRES. 7-ROOM BUNGALOW. City water. Modern conveniences. Mile of church, school, sea. Owner, Box 7592, Colonist.

NOW IS THE TIME TO PURCHASE A SMALL FRUIT FARM. Here is one which should suit you perfectly. Lovely location; revenue producing. 3 1-3 ACRES, all in fruit trees and small fruits; over 200 apple trees in full bearing, 1,000 loganberries in bearing, plenty of rhubarb and raspberries. COSY COTTAGE OF 4 ROOMS, well built; 3-piece bathroom, fireplace; electric light, city water; good barn and garage. Convenient to school, store, church, municipal hall and postoffice. Only few minutes' run from town by motor. Owing to certain good reasons the owner must sell and no reasonable offer will be refused. If you are looking for a bargain you should inspect this property. Our motor is at your service.

SWINERTON & MUSGRAVE, LTD.
Winch Bldg. 340 Fort St.

WATERFRONT FARM OF 44 ACRES. ONE of the most beautiful and productive farms on Vancouver Island. Six-room cottage, good barns, orchard. Full particulars from F. F. Higgs, 209 Pemberton Building.

87 FARMS WANTED

WANTED — UNFURNISHED, ON LEASE, modern home, 7 or 8 rooms, with about 3 acres, suitable chicken farm, close in. Would buy if priced right. Box 9762, Colonist.

FAIRFIELD
Full-sized lot on one of the best streets in this section, with fruit trees. Good soil. Three-roomed house.
$850
PEMBERTON & SON
625 Fort Street Phone 388

THE CORPORATION OF THE DISTRICT OF SAANICH
Offers will be received by the undersigned for the removal of the former B.C. Electric Railway Trestle, situated at the rear of the Mental Home, Colquitz. The Corporation reserving all rights.
For particulars apply to
R. R. F. SEWELL,
Royal Oak P.O.

V 2734
Victoria's Livestock Sale
SATURDAY AT 11 A.M.
At City Market Square
Cows, Poultry, Goats
Cornish Game Pullets, Fresh Jersey Cow (43 lbs.) and Calf, Young Cockerels, Etc.
Entries taken up to start of sale.
McCLOY & CO.
Auctioneers

BARTHOLOMEW'S
Antiques and Works of Art
Cannot be reproduced at present prices. Increasing in value daily.
1113-17-19 Fort St. and 913 Douglas St. Phones 1611 and 924

Perkins (at door, to instalment man): "Sorry, but I can't pay you anything this week."

Instalment Man: "But that's what you said last week, and the week before."

Perkins: "Well, didn't I keep my word?"

Vancouver Island News

COURTENAY AIDS JUBILEE PLANS

Cumberland Road Site for the High School Retains Favor, Committee Reports to Council

WATER TOO HIGH FOR PIPE LINE WORK

COURTENAY, June 22.—Much of the time of Monday night's city council meeting was taken up discussing the assistance to be given the Diamond Jubilee celebration. In co-operation with the volunteer fire department, the city will erect an arch and prepare a suitable float for the occasion. In addition to covering the cost, the council voted a further sum of $200 for general decorating purposes.

Alderman Douglas submitted his usual reports for the fire department and the public works committee. These gave details of changes in fire equipment, the burning of rubbish piles, painting of fire hydrants, construction of nearly a thousand feet of sidewalks, ditches, and repairs at auto park, etc. He announced that practically all the work of the proposed year's programme was completed with the exception of minor jobs.

HIGH SCHOOL SITE

In connection with a site for the new High School, Alderman Pearse reported for the committee, who had inspected the site proposed by Mr. Gibson. The report, in part, is as follows: "As a site, it does not seem the equal of that already chosen. It is apparent, even now, that a considerable area was until recently under water, and your committee was informed on reliable authority, that the back portion is a swamp for half the year. There is a portion of the site, on which there are several big stumps that lie high and dry, that would be suitable for the school building, but the remaining portions of the land do not seem suited as so elaborately shown in Mr. Gibson's plan, at least without the expenditure of very much more money than the taxpayer should be asked to provide. It seems a pity to erect a building, that should be an asset to the town, in other than a conspicuous place—a reason that had considerable weight with your committee when deciding on the site on the Cumberland Road. The suggestion that the traffic there is so heavy that it would be dangerous to children of the age to attend High School, appears to your committee far fetched. The only grounds for changing the site would be of saving the taxpayers' money, and it is stated that there will be considerable saving in draining and, further, that on the new site the Government will bear half the cost of clearing, not actually a saving, as the cost of clearing the new site will be double that of the other. The actual figures showing the amount to be saved have never been mentioned, but if sufficient to compensate for the disadvantages mentioned it might be desirable to agree to the exchange. It should, however, be made very clear just what the Government are prepared to do in the way of extras. Your committee do not recommend the purchase of any lots, as this would make the site exceed two acres."

It was decided to request the Agricultural Association to complete the renovation of their fences before July 1 if possible.

ELECTRIC COOKERS

The matter of re-valuing city-owned lots came up when an offer for a lot on Victoria Avenue was received from Mrs. Herbert Smith. The Ways and Means Committee, with the addition of the Mayor, are to set prices on city-owned property. In connection with a recent trip of the city clerk to Vancouver to get information concerning the sale of electric cooking stoves by the city to consumers on the instalment plan, Alderman MacDonald reported that Mr. Wood had been successful. His committee was of the opinion that some forty or fifty stoves could be sold in the district on this plan. At the reduced rate, cooking by electricity would be a saving of money.

Both the City Clerk and Alderman Lloyd corroborated this opinion.

Alderman Fielder reported three new water service connections, and said that the water in Brown's River was too high to admit of work on the pipe line. Alderman Fielder also made inquiries concerning sanitary conditions and central sewage accommodation was shown to be becoming a necessity.

PUBLIC HOLIDAYS

Alderman Wallis, who had previously given notice that he would bring in a by-law governing public holidays, reported, after having taken up the matter with the city solicitor, that statutory holidays were made by declaration, and did not concern the council. Concerning holidays other than statutory, the Mayor could declare them holidays, and could ask the citizens to govern themselves accordingly. The two-day celebration on July 1 and 2 are both to be declared holidays.

Alderman Douglas brought up the matter of a road down to Kye Bay. The Council went on record as favoring the construction of the road to be completed this year. A copy of the resolution is to be sent to the district assistant engineer.

CUMBERLAND WILL HAVE ITS SPORTS

Special Programme for the Children to Be Arranged for Jubilee Day There

CUMBERLAND, June 23.—By far the greater part of this week's council meeting was occupied with a discussion of the forthcoming Jubilee celebration and the part Cumberland will take in the festivities. It had been originally intended that no function be held here, the city instead uniting with Courtenay to make the celebration in the latter city one of district-wide dimensions, but some local citizens objected on the grounds that many people, and children especially, would be unable to find transportation to Courtenay. To compensate, they urged that a programme of children's sports be run off in Cumberland on the afternoon of July 2, and the council favored this suggestion. Mayor Maxwell therefore ordered that a public meeting be called for Wednesday evening to carry out this plan.

The Courtenay parade committee invited the council to participate in the parade there on July 1, and also asked that the Cumberland fire department be represented. This latter request was left to the fire wardens, who decided to decorate the chemical truck and send it to the neighboring city to take part in the parade.

Having learned that, owing to excessive rates, the members of the fire department were no longer insured by the Workmen's Compensation Board, Mr. T. H. Carey submitted a policy for the approval of the council. The company Mr. Carey represents is prepared to insure each member of the fire department at the low figure of $7.50 per member per year, a much lower amount than asked by the Compensation Board. A motion favoring such insurance was duly passed and the matter left to the fire wardens for further action.

Trout Fishing Good In Lakes at Alberni

ALBERNI, June 23.—Some first-rate catches of trout are being made at both Sproat and Central Lake, fish up to seven pounds being reported. Fly fishing in the rivers is still only fair, though one or two nice fish have been secured at the head of Taylor Arm, Sproat Lake and at the mouth of McBride Creek, on Central Lake.

CUMBERLAND SERVICES

CUMBERLAND, June 23.—Rev. J. H. Hobbins, of Union Bay, will preach at the evening service next Sunday in Cumberland United Church. Rev. J. R. Hewitt, the local pastor, will take Rev. Mr. Hobbins' place at Union Bay.

MINE INSPECTOR DIES AT NANAIMO

Mr. Henry Devlin Was Forty-Five-Year Resident of Up-Island City—Native of Cumberland

NANAIMO, June 23.—Henry Devlin, sixty-four, a resident of Nanaimo for forty-five years, died at midnight last night at his home, Nicol Street. During his residence here Mr. Devlin was actively engaged in coal mining and was, in turn, mine manager at Brechin, No. 1 mine, and South Wellington. Following this he was appointed Government mine inspector for this district, a position which he held for fourteen years, retiring from the position a few years ago, owing to ill health. He was a member of the Masonic, Knights of Pythias and the Ancient Order of United Workmen Fraternity.

The late Mr. Devlin was a native of Grey Southen, Cumberland, England. He is survived by five sons—John and James, Nanaimo; Edward, residing in California; William, of Vancouver, and Harry, of Cumberland; one daughter, Mrs. James Bennie, Nanaimo. He also leaves two brothers, Edward Devlin, of this city, and John Devlin, residing in England.

Courtenay Garden Fete

COURTENAY, June 23.—A most successful garden fete and sale of work held in the vicarage grounds at Sandwick on Wednesday afternoon, under the auspices of the Anglican Women's Auxiliary, was well attended. Various games, competitions and stalls were operated.

Children's races were run on the lawn under the direction of Mr. A. D. Gregson. Mr. A. B. Dundas was in charge of the clock golf tournament, Rev. A. W. Corker being top scorer. Mrs. B. Harvey and Miss Margery Finch were in charge of the ice cream stall. Mrs. Brock and Mrs. Coffield dispensed candies. The needlework stall was in charge of Mrs. H. Stewart, Mrs. Finch and Miss Nora Forrest. Members of the W.A., including Mrs. Breathour and Mrs. Tylor, assited by Mrs. Gregson, Mrs. Hornby and Mrs. Hurford, served most refreshing teas. The flower stall was operated under the direction of Mrs. Beavan. The home cooking stall was in charge of Mrs. J. W. McQuillan, Mrs. W. Booth and Miss Alice Hurford. Miss Yarrow was in charge of a smelling competition. Mrs. W. R. Cooke took care of the cake guessing competition and Miss Margaret Galloway the balloon contest. Mr. Hurford did a brisk business with a ball and basket game and Jack Gregson added pleasure to the occasion with selections from a Victrola.

Alberni Roads Are Being Oil Treated

ALBERNI, June 23.—The oiling of a portion of the primary highway in Alberni commenced today, and it is expected that it will be completed by Thursday. The River and Beaver Creek roads, which are secondary highways, will also receive one application. The work is being carried out by the General Construction Company, of Vancouver, under the supervision of Mr. H. M. Bigwood, assistant district engineer.

EAGLES TO PICNIC

CUMBERLAND, June 23.—The Fraternal Order of Eagles will hold their annual basket picnic at Millard's Beach on Friday, July 1. Children's sports will be a big feature. Cars will leave the Eagles" Home, Cumberland, at 9 o'clock in the morning, and everybody is welcome to attend.

Today's Radio

Programme of Principal Broadcasting Stations

By Courtesy of Radio Doings

PACIFIC TIME STATIONS

CFCT, Victoria, B.C. (475.9m)—8 a.m., New York stock quotations. 6.30 p.m., What's doing in town. 7.30, West Coast Information Service, weather reports and forecast. 7.35, Aunty Baba for the Kiddies. 9, Third part of the "Story of Canada," by Uncle Fred. 9.15, Studio programme.

KOMO, Seattle, Wash. (306m)—4 p.m., Totem Popular Trio; Totem Concert Orchestra. 5, Popular songs. 5.15, Kiddies' programme. 5.45, Stock and bond quotations. 6, News flashes and sports. 6.15-7, Totem Concert Orchestra. 7.30, Totem Concert Orchestra. 8, Totem Concert Orchestra. 9.30, Totem Concert Orchestra. 9, National Broadcasting Co. 10, Superior Service Orchestra. 11, Totem Broadcasters late news flashes. 11.15, Tenor solo, Fred Lunch; tenor solo, Sydney Dixon. 11.30, Blues songs. 12 midnight-12.30 a.m., Hawaiian Trio.

KFOA, Seattle, Wash. (447.5m)—4.30-5 p.m., News items, weather report. 8, Baseball scores and sport news. 9.45, Automobile Club of Washington. 7-8, Studio programme. 9, National Broadcasting Co. programme. 10.30 p.m.-12 midnight, Weekly frolic of the "Keep Growing Wiser Order of Hoot Owls."

KOWW, Walla Walla, Wash. (299.8m)—4-5 p.m., Town shopper. 7, Service hour. 8, Bridge of the Gods Quartette. 9-10, Studio programme.

KGO, Oakland, Cal. (384.4m)—4-5 p.m., Francis Concert Orchestra. 5.30, Da-Ra-O, wise man from the Land-O-Health. 9, Little Symphony, Hotel Whitcomb. 6.45, Weekly financial review. 6.55-7.30, News, weather, baseball, S.F. produce, grain, cotton, metals, stocks. 8, Western Artist Series concert. 9, National Broadcasting Co programme. 10-11, Hotel St. Francis Dance Orchestra.

KFQZ, Hollywood (232.4m)—6 p.m., Panatrope dinner hour. 7, Clint Stevenson's Trio. 8, Novelties, Bea Currie. 9.30, Entertainers from Cliff Dwellers. 10-11, Art Bridges Orchestra.

KLX, Oakland, Cal. (508m)—5.30-8.30 p.m., Brother Bob. 7-7.30, News broadcast. 8, Community night programme. 9.30-10.30, Athens Athletic Club Orchestra.

KFI, Los Angeles (468.5m)—5.30 p.m., Henry Starr, pianist and vocalist. 8.15, Madame Nelson, psychologist. 6.30, Starke Sisters. 7, Alex Reilly at the console of the Aeolian organ. 8, Weekly programme. 9, Programme by National Broadcasting Co. 10, Programme by Dresden Girls' Trio.

KFXB, Los Angeles (252m)—4 p.m., Educational hour. 5, Sundown frolic. 5.45, Amusement suggestions. 6, Pipe organ recital. 7, Radio Boys. KFXB Girl Friends. 8, Crooners Quartette. 9-10, Simultaneous broadcast with KYA. 10, Ralph Markey and his musical keys. 11 p.m.-12 midnight, Cinderella Roof Orchestra.

CNRV, Vancouver, B.C. (291m)—2.30 p.m., Hour of music. 8, Organ recital. 9, Studio programme. 10, Dance music by the Cabaret Belmont Orchestra.

KYA, San Francisco (309.1m)—5.30 p.m., Golden Gate Crier and Georgie Earl. 7-7.30, Clift Hotel Concert Trio. 8, Programme under the direction of Laura Razzetto Murray. 9, American Broadcasting Co. presents the KYA Ensemble in a simultaneous broadcast with KFXB, Los Angeles.

KJR, Seattle, Wash. (348.6m)—2-2 p.m., Dorothy Stetson matinee. 9.40, Stock quotations. 9, Time signals and news items. 6.10, Theatrical attractions. 6.30, Sports news and baseball scores. 6.30, Camlin Hotel Orchestra, Henri Damski, director. 8, Studio recital. 8.30, Studio programme. 9.30, Studio programme. 10, Time signals.

KFWO, Avalon, Cal. (218.8m)—12.30-1.30 p.m., St. Catherine Orchestra. 5-6, Miss Hewitt's garden hour. 6-6.30, Studio programme. 8.30-8, St. Catherine Orchestra.

KHQ, Spokane, Wash. (370.2m)—5-6 p.m., The Service Hour. 6-7, Davenport Hotel Concert Orchestra. 8-9, Studio programme. 9-10, National Broadcasting Co. programme. 10-10.30, Dance music. 10.30 p.m.-12 midnight, KGW Hoot Owls.

KFRC, San Francisco, Cal. (454.3m)—4-5 p.m., Tea hour concert. 5.30, Mac and his gang. 6.25, Stage, screen and police reports. 6.30, Cecilian Trio. 7-7.30, Studio programme. 8, KFRC String Ensemble with Dorothy Buschner. 9, Concert by KFRC String Ensemble. 10 p.m.-12 midnight, Mark Hopkins Dance Orchestra.

KPO, San Francisco (422.3m)—4.30-5.30 p.m., Palace Hotel Concert Orchestra. 5.30-6, Children's hour. 9-9.30, Stock market quotations and general information. 6.30-7, States Restaurant Orchestra. 7, Book reviews. 7.30, Sports-on-the-air. 9, Studio programme. 9, National Broadcasting Co programme. 10-11, States Restaurant Orchestra.

KFWB, Hollywood, Cal. (361.2m)—5 p.m., Vacation days. 5:15, Musical programme. 5.30, Radio review with Tom Breneman. 6, Dinner hour concert. 7, Programme by Southern California Music Co. 7.30, Howard Clark in popular songs. 7.45, Daily news. 8, Hawaiian Trio; harmony numbers. 9, Daily news. 9.10, Russian Quintette. 10-11, Rainbow hour.

KFWM, Oakland, Cal. (236.1m)—3-3 p.m., Musical programme.

KHJ, Los Angeles, Cal. (405m)—6-9.30 p.m., The Ray-O-Vac Twins with the Pacific. 6.30, Children's programme. 7.30, Scripture reading. 7.30, "Book Reviews," Thos. F. Ford. 8-10, Special musical programme. 9, Talk on international relations.

KGW, Portland, Ore. (491m)—6-7 p.m., Dinner concert. 7:30, Neighborhood Drug Store Four. 8, Concert. 9, National Broadcasting Co. programme. 10, Edwards' Golden Jubilee Entertainers with soloist. 10.30 p.m.-12 midnight, Weekly frolic of the Keep Growing Wiser Order of Hoot Owls.

KFWI, San Francisco (267.7m)—5 p.m., Organ recital. 5.30, Theatrical programme. 6, KFWI String Trio. 7, Sports, by Geo. T. Davis. 7.15, Talk by E. S. Daniels. 9-10, Trovatore Orchestra. 10, U.S. Weather Bureau and S. F. police reports.

KFON, Long Beach, Cal. (241.8m)—4 p.m., Press-Telegram late news. 4.30, Piggly Wiggly Concert Orchestra. 8, Request period, Doris and Clarence. 9.15, Piggly Wiggly Concert Orchestra. 7, Church of Christ, Rev. Ernest Beam. 7.30, Musical programme. 7.45, Studio programme. 8, Long Beach Municipal Band. 8.10, A few minutes with the announcer. 8.20, Long Beach Municipal Band. 9, Majestic Ballroom Orchestra. 10 p.m.-12 midnight, Elks frolic.

KGEF, Los Angeles, Cal. (283m)—6.30 p.m., Richardson's Orthophonic concert. 7, Dr. Predua Nelson Peters. 7.30, Lotus Girls' Trio. 8, Bob Shuler's civic talk. 9.30, Southern California Holiness Association. 9.30-10, The Theophilus Fitz Studio.

KNX, Los Angeles, Cal. (337m)—4 p.m., Lost and Found announcements. 4.50, Market reports. 4.59, Chet Mitlendorf talk. 5.30, Songs by Haward Clark. 5.45, The Town Tattler. 6, Biltmore Hotel Orchestra. 6.30, Yale Radio Battery Orchestra. 7, Playgoers' Club. 7.30, Ampico Knabe piano programme. 8, Courtesy programme. 9, Mr. and Mrs. Radio skit. 10, Main events from the Hollywood Legion stadium. 11 p.m.-12 midnight, Hotel Ambassador, Cocoanut Grove Orchestra.

KJBS, San Francisco (220m)—9-11.30 a.m., Vocal and instrumental selections. 2-4 p.m., Vocal and instrumental selections. 9.30-11, Studio programme.

KFUS, Oakland, Cal. (256.3m)—10 a.m., The hour of Christian ministry.

KTAB, Oakland, Cal. (280.2m)—6-4.15 p.m., Uncle Charley's hour with Cousin Howard. 6.45-7.30, Shopping hour. 8, Programme arranged by Geo. H. Ward. 9-10, Goat Island Goats.

MAYNARD & SONS
AUCTIONEERS
Instructed, We Will Sell at Salesrooms, 727-733 Pandora Avenue
TODAY AT 1:30 P.M.
Extra Well Kept
Household Furniture and Furnishings
Including very good Pillow Arm Chesterfield uph. in tapestry with large Arm Chair to match, Lady's Mission Oak Secretaire, Oak Hall Stand, uph. Rattan Arm Chair and Rocker, F. O. Davenport, 4 New Wicker Arm Chairs, Reed Centre Tables, Standard Lamp, Oak Centre Tables, very good Wilton and Axminster Carpets, extra good Mission and Fumed Oak Dining Tables with full leather-seated Dining Chairs to match, 3 good Clocks, complete Tea Set, Records, Mandolin and Case, Sanitary Couches, Bed Lounge, Ladies' and Gents' Bicycles, Baby Buggies and Go-Carts, very good Simmons and other Beds, Springs, and Mattresses, Oak and other Dressers, Birch Bedroom Suite, Wardrobes, Camp Cots and Chairs, Congoleum Square, 2 almost new Ranges, Heaters, K. Cabinet, K. Table, K. Chairs, large assortment of Cooking Utensils, Jam Jars, Crockery, lot of Sash and Doors, White Enamel Basins, 2 Oil Stoves, Small Counter, Stepladder, Emery, Garden Tools, Hose, Etc.
Also at 11 o'Clock, In Our Stockyard, Usual Sale of Poultry and Vegetables, 2 good Tents with Flys, Etc.
MAYNARD & SONS
Auctioneers. Phone 837.

MOUNT SICKER TO SHIP SOON

Announcement Made to Duncan Chamber of Commerce—Commercial Fishing Possibilities Discussed

NEEDS OF LAUNDRY STRESSED STRONGLY

DUNCAN, June 23.—Members of the Chamber of Commerce who wandered into the meeting last night half an hour late were surprised to find that business was under way. The new president, Mr. W. T. McCuish, announced that in future all meetings would commence on time. This decision was commended by those present.

Mr. Sargent, whose people for generations have been fishermen on the South Coast of England, gave an interesting address upon the subject of the possibilities of commercial fishing here. The suggestions made will be investigated by the fish and game committee and reported upon at the next meeting.

A special committee, consisting of Mr. L. C. Brockway and Dr. Garner will take up the question of securing a rural mail delivery route for Somenos and Gibbin's Road.

The question of the violation of the Shops Regulation and Closing By-law by Chinese tradesmen was brought before the meeting. It was alleged that the law regarding early closing and Sunday trading was being openly and flagrantly broken by Orientals to the detriment of white traders. The City Council will be asked to see that the law is impartially enforced.

CHARGE OF DISCRIMINATION

The transportation committee reported that the Motor Vehicles Act relating to the taking out of bonds by bus route operators for passenger hazard and personal liability insurance was not being impartially enforced by the police. It was reported that two local companies had been forced to take out this insurance, while a third escaped in spite of all protest. The Attorney-General had been appealed to and Inspector Parsons had issued instructions to the police to collect the tax in all cases, it was alleged, but the police still neglected to take action against the offending busman. The Board will ask the Attorney-General to investigate the charge.

MOUNT SICKER ROAD

The president reported having interviewed Mr. Carmichael of the Ladysmith smelter who was in town recently. The Government had promised to expend $500 in repairing the Mt. Sicker Road. It was the intention, he said of Mr. Carmichael's company, to commence shipping ore from Mt. Sicker next year. In view of the promised revival of mining activities here the chairman announced that he had added a mining committee to the standing committees for the year, of which Mr. Thomas Pitt would be the chairman.

LAUNDRY NEEDED

Together with Mr. Kirkham, the president reported having interviewed Mr. Chippendale, who is at present engaged in installing the machinery for the new laundry at the Duncan Hospital. Mr. Chippendale was impressed with the opportunity for the successful operation of a steam laundry here. The local light and water company had been interviewed with regard to concessions in rates and local financial men had been favorably impressed in the matter. Mr. Chippendale was prepared to subscribe fifty per cent of the necessary capital himself it was said. The trade and commerce committee will work to secure the new industry for Duncan. The same committee will investigate the possibility of the establishment of a soft drink factory here.

OTHER MATTERS

Messrs. Pritchard and Cockshot, of Cowichan Bay wrote complaining of the action of the Cowichan Booming Association in operating their machines without mufflers to the annoyance of residents at the bay. Mr. Wallick corroborated the statements made in the letters. The public works committee will take the matter up.

The president, Mr. McCuish, was appointed the delegate from the Chamber to attend the convention of the Canadian Boards of Trade in Vancouver, Septemberr 12 to 14 next. Messrs. McCuish, Smythe and Kirkham will represent the Duncan body at the meeting of the Vancouver Island Associated Boards at Cobble Hill, July 19 and 20. Resolutions from Duncan at the convention will deal with the question of the impost of an export tax on saw-logs and the strengthening of the laws against fishing with salmon roe in fresh waters.

Dr. Kerr and Mr. Hugh Savage were added to the council of the Board.

The secretary, Mr. N. R. Craig, tendered his resignation as secretary owing to presure of other business, but consented to continue for a short time in order to permit of the selection of a suitable successor. He received a vote of thanks for the valuable services he has rendered to the Board.

PUPILS ENTERTAIN PARENTS AT SCHOOL CLOSING EXERCISES

CAMPBELL RIVER, June 23.—Pupils of division two, Campbell River School, entertained their parents on Friday afternoon in the schoolhouse. The programme was as follows:

"The Little Dustman," school chorus; A.B.C.'s personified, Grade 1 and 2; "The Reason Why," recitation by Jane Smith; "Polly Put the Kettle On," girls of Grade 1 and 2; "Madam Will You Walk With Me," dialogue, Gertrude Parkes and Lyall Higgins; "The Wind and the Sun," Lorraine Forbes, Margaret Granlund and Henry Peterson; spelling match; "Sweet and Low," song, Elsie Wickstrom, Gertrude Parkes, Campbell Crawford and Elmer Higgins; "Soldiers' Song," school chorus; recitation, "The Closing Address," Elsie Wickstrom.

Rolls of honor were presented by Miss Mayne Feeney, the teacher, to the following:

Proficiency, Elsie Wickstrom; deportment, Elsie Benson; regularity and punctuality, Margaret and Willie Granlund.

Special prizes for nature books were awarded to Nan Oakley and Lyall Higgins. The pupils presented Miss Feeney with a little gift during the afternoon.

Promotions for this division are:

Grade 1B to 1A—Hilda Oakley, Bert Masters, Colonel Pearson, Tom Masters, Fred Peterson.

Grade 1A to 2—Gertrude Parkes, Doris Weeks, Harry Benson, Gilbert Wickstrom, Betty Foster, John Vanstone, Margaret Jean Rodgers, Robert Lee.

Grade 2 to 3—Margaret Granlund, Gaylord Ball, Eleanor Parkes, Jane Smith.

Grade 3 to 4—Elsie Benson, Gordon Peterson, Elmer Higgins, Lorraine Forbes, Jack Granlund, Alfred Vanstone, Inez Benson, Ernest Peterson, Henry Peterson, George Perkins, Kathleen Masters, Campbell Crawford, Nan Oakley.

Grade 4 to 5—Elsie Wickstrom, Lyall Higgins, John Hartsbourne, Weldon Dawson, Verone McNeil.

Grade 5 to 6—Marjorie Kallquist, Willie Granlund, Gordon Forbes, Clayton Lee, Albert Peterson.

COMPETITION CLOSE IN QUEEN CONTEST FOR ALBERNI THRONE

ALBERNI, June 23.—A count of the votesfor the candidates in the Alberni district Jubilee Queen contest today showed Miss Alice Warren, of Port Alberni, still in the lead, 265 votes ahead of Miss H. Lundine, of Alberni, who has, however, jumped to second place, ousting Miss Dorothy Mann, of Great Central Lake, who held this position at the last count. Miss Warren, in spite of the fact that she entered the contest somewhat later than the other contestants, has made a great showing and the finish promises to be a close one. The final count will be made on Monday, June 28.

The votes cast for the nine leading contestants are as follows:

Alice Warren, Port Alberni	2,480
Hilda Lundine, Alberni	2,215
Dorothy Mann, Central Lake	2,135
Dorothy Van Puyenbrock, Bainbridge	915
Dolly Frost, Alberni	605
Annie Burke, Alberni	520
Mary Williamson, Alberni	230
Honey Burke, Alberni	105
Marjorie Hall, Port Alberni	105

TENNIS AT KEATING

Arrangements Made for School Tournament—Draw for the First Rounds

KEATING, June 23.—The directors of the Keating School Tennis Club met at the home of the secretary, Miss Iola Laurie, on Tuesday evening to arrange details for the season's tournament.

The draw was made as follows: Ladies' singles—B. Sherring vs. H. Styan, M. Michell vs. N. Styan, Mrs. E. Oakes vs. W. Travis, K. Pinder vs. J. Travis, H. Lamont vs. I. Laurie, C. MacNab vs. G. Tanner.

Men's singles—N. Tanner vs. Mr. Oxley, F. Sutton vs. K. Weighell, R. Michell vs. W. Tanner, H. Seymour vs. W. McClure, J. Hafer vs. A. Hafer, J. Nimmo vs. H. Lamont, E. Oakes a bye.

Mixed doubles—Miss B. Sherring and E. Oakes vs. Miss M. Michell and Tanner, Miss H. Lamont and A. Hafer vs. Miss K. Pinder and F. Sutton, Miss J. Travis and N. Tanner vs. Miss H. Styan and J. Nimmo, Miss N. Styan and K. Weighell vs. Miss G. Tanner and Mr. Oxley, Mrs. Oakes and W. MacClure vs. Miss I. Laurie and H. Seymour, Mrs. F. Goodwin and G. Hafer vs. Miss C. MacNab and H. Lamont, Miss W. Travis and R. Michell a bye.

The first round of singles must be over by Saturday, July 16. The first round of doubles and the second round of singles must be over by July 23. The semi-finals are to be over by August 3. Finals are to be played on Saturday, August 6.

Prizes will be secured for the winners in the tournament and any further information may be secured from the secretary or any of the directors of the club.

Young People's Meeting

KEATING, June 23.—The regular meeting of the South Saanich Young People's Society of the United Church was held in the church parlor on Monday evening, Miss MacNab presiding. It was decided to accept the invitation of the Sidney Young People's Society and join with them in holding a picnic excursion to one of the neighboring islands some time during the Summer.

The committee in charge reported satisfactory progress was being made in the preparation of the tennis court which is being made on the church grounds, and it is hoped to have it ready for play before the season is over.

It was announced that the next meeting on July 4 would be in charge of the devotional committee, Miss L. Deering and Rev. M. Lees.

Following the meeting a social time was enjoyed under the convenership of Miss Doris Michell. The photo guessing contest caused much merriment, the winner being Miss Violet McNally. Games and dainty refreshments concluded the evening.

MOTORED FROM WYOMING

CUMBERLAND, June 23.—Mr. James Vaas and two daughters, of the State of Wyoming, are the guests of Mr. and Mrs. John Thompson, Third Street. The party motored the 1,900 miles from Wyoming to Cumberland and report the roads in excellent condition. Mr. Vaas is especially pleased with improvements being made to the Island Highway.

Egg-Laying Contest

YEAR 4—REPORT FOR WEEK NO. 33, ENDING JUNE 19, 1927
Conducted by the Dominion Experimental Station, Sidney, B.C.

Pen	Owner	Breed	Week Eggs	Total Eggs	Total Points
1	A. Adams	W.L.	57	1,194	1,120.8
2	R. F. Ault	W.L.	56	1,492	1,519.2
3	W. Bradley	W.L.	54	1,500	1,487.0
4	J. C. Butterfield	W.L.	47	1,627	1,590.8
5	J. J. Dougan	W.L.	52	1,484	1,469.1
6	W. L. Douglas	W.L.	53	1,419	1,294.7
7	A. D. Drummond	W.L.	56	1,443	1,404.3
8	A. Georgeson	W.L.	47	1,218	1,160.8
9	C. O. Golding	W.L.	54	1,341	1,321.0
10	W. J. Gunn	W.L.	56	1,470	1,378.1
11	Miss E. Gwynne	W.L.	47	1,218	1,151.8
12	T. H. Hayward	W.L.	49	1,519	1,344.8
13	W. P. Hurst	W.L.	48	1,443	1,524.7
14	A. V. Lang	W.L.	49	1,358	1,252.9
15	R. Mackenzie	W.L.	48	1,180	1,225.4
16	A. D. McLean	W.L.	46	1,422	1,380.7
17	Raiss & O'Farrell	W.L.	51	1,448	1,418.0
18	N. F. Plaxton	W.L.	50	1,180	1,211.2
19	W. Robbins	W.L.	53	1,294	1,234.8
20	R. T. Vyvyan	W.L.	61	1,606	1,574.9
21	J. Burgess	R.I.R.	31	1,450	1,473.7
22	W. C. Cooke	R.I.R.	47	1,150	1,244.8
23	H. D. Reid	R.I.R.	38	1,165	1,180.2
24	R. O. Scott	R.I.R.	39	1,333	1,382.5
25	I. Chaplin	B.R.	45	1,404	1,436.9
26	Expt. Farm, Agassiz	B.R.	43	1,333	1,287.4
27	Expt. Sta., Lethbridge	B.R.	66	1,623	1,453.4
28	C. O. Golding	B.R.	39	1,384	1,448.5
29	M. R. Stephens	B.R.	44	1,243	1,210.3
30	W. Bradley	W.W.	57	1,529	1,585.4
31	H. H. R. Cunningham	W.W.	40	1,414	1,313.8
32	R. R. Jeffery	W.W.	50	1,433	1,511.8
33	P. O. Stebbings	W.W.	39	1,165	1,263.6
34	Expt. Sta., Sidney	W.W.	44	1,173	1,142.3
			1,631	46,372	49,382.1

Week's production 68.5%

Remarks—Please address all correspondence to the Superintendent, Experimental Station, Saanichton, B.C.

Service will be held in St. John's Church, Colwood, on Sunday, at 7 p.m.

ROYAL YEAST CAKES
Make Better Bread
Ask your grocer for
ROYAL YEAST CAKES
STANDARD OF QUALITY FOR OVER 50 YEARS

SPENCERS OUT TO SCALP CRESCENTS

Commercial Baseball Aggregations Clash at Royal Athletic Park Tonight in Important Battle

With the leadership of the Commercial Baseball League at stake, Spencers will clash with the Crescents at the Royal Athletic Park tonight at 6:30 o'clock. At present the departmentals are occupying the premier berth in company with Sidney. The Millmen will be idle tonight, thereby giving Spencers a good chance to leave them in the race for the McGavin trophy.

Pepin, youthful pitching ace of the departmentals, will work on the slab, with Quinn behind the bat. The remainder of the team will be at full strength.

Manager Hubbard, of the Crescents, is expected to start Harry Webster on the mound. In his last game Webster whiffed fourteen, and tonight he is expected to prove a whole source of worry to Spencer's sluggers.

Harold Fetherstone will call the balls and strikes.

Tennis Season Is Opened for H.B.C. Employees' Club

There was a large attendance of H. B. C. employees and their friends at the formal opening of the tennis season, which took place on Wednesday afternoon at the club courts on Bowker Avenue.

After many sets had been played and the winners suitably congratulated, Mr. and Mrs. A. J. Watson entertained the party to afternoon tea on the beautiful lawn at the back of their residence on Cavendish Avenue. Mrs. Watson was assisted by Mrs. Walter Fowles and Mrs. J. S. Horne.

Among those present were the Misses Gertrude Gosse, Jean Oldershaw, Jennie Hall, Thelma Walker, Gertrude Endean, Lola Dawson, Edna Matthews, Doris Johnston, Netta and Eva Hunter, A. J. Caddens, Beth King, Clementine Le Sueren, Violet Ovenden, Winnie Bleasdale, Gwen Maynard, Peggy Love, Anita Davies, Margaret Watson, Renee Watson, Renee Glass, Florence Watson, Betty Ridgway, Eva Hall, Betty Shadbolt, Jessie Watson, May Morley, Mrs. Horne, Mrs. Fowles, Mr. and Mrs. A. S. Woollard, Mr. and Mrs. H. Abbot, Mr. and Mrs. J. L. Hunter, Mr. and Mrs. A. J. Alexander, Mr. A. J. Pomeroy, Mr. Robert H. Smith, Mr. Art Minnis, Mr. Richard Eaton, Mr. E. S. Fowles, Mr. A. Clarke, Mr. H. Renwick, Mr. J. Nicholson, Mr. Goodwin, Mr. A. Walker, Mr. V. A. Ridgway, Mr. A. J. Watson, Mr. Bradley Watson, Mr. W. Stark, Mr. J. A. Watson and Mr. Staff. Meldram.

Annual School Picnic Is Held at Galiano

GALIANO ISLAND, June 23.—Galiano annual school picnic took place at Mr. Stewart's Silver Beach Tea Gardens on Saturday, when Miss Pellew entertained parents and friends. Games and swimming were enjoyed until tea time, when tea was served under the shady trees, Mrs. Twiss and Mrs. Lord assisting. Amongst the visitors were Mr. and Mrs. Parsons (Vancouver), Mr. Peacock (Ontario), Mrs. R. Hall and Miss Ida New.

In the evening a small party enjoyed a dance in the hall, ice cream being served by the hostess, Miss Pellew. Mr. and Mrs. Parsons, Mr. Peacock and Mrs. Lord assisted at supper. Musical numbers were supplied by Mrs. Parsons, Miss Pellew, Miss York, Mr. O. New, A. Georgeson and Mr. Zala.

TIMBER DATA EXTENSIVE

During investigations into the mechanical and physical properties of Canadian woods by the Forest Products Laboratories of the Department of the Interior, Ottawa, upward of 60,000 tests and determinations have been made. The data gathered are of wide industrial applicability, and are available to all Canadians interested.

Had Salt Rheum All Over Her Hands

Mrs. Herbert J. Mason, Grand Falls, N.B., writes:—"I had salt rheum all over my hands and especially between my fingers. It got so bad it was impossible for me to put them in water or do my housework. After trying many medicines and salves, that did me no good, I heard of

BURDOCK BLOOD BITTERS

being so wonderful, and after taking three bottles I am entirely relieved of my trouble. I am sure I can't recommend B.B.B. too highly to those who have salt rheum like I had."

B.B.B. is manufactured only by The T. Milburn Co., Limited, Toronto, Ont.

Finance and Commerce

MARKET RECORDS GENERAL DECLINE

HEAVY SELLING FOR BOTH ACCOUNTS RESULTS IN RATHER LONG LIST OF LOSSES

Rails Yield With Industrials—Demand in Bond Market Is Developing Very Slowly

NEW YORK, June 23.—Heavy selling for both accounts turned the course of prices reactionary in today's stock market. Final quotations disclosed a rather long list of losses ranging from 1 to 8⅛ points. Paramount-Famous Players was hammered down more than 5 points in the first hour to 95½, the lowest price since 1925, but it snapped back to 98 at the close. Other amusement shares reacted in sympathy.

Marland Oil touched a new low at 34, while Atlantic Refining, Bardalls "B", General Asphalt, Houston, Lago and Producers & Refiners lost a point or two.

A few issues moved against the general trend. Eastman Kodak was bid up 6 points to a new peak at 159⅞ and was followed into new high ground by Adams Express and American Railway Express.

Rails yielded with the Industrials, with the sharpest breaks taking place in Bangor and Aroostock, Delaware and Hudson, and Norfolk and Southern.

Trading continued in small volume in today's bond market and prices on the whole showed little change from yesterday's final figures. Today's new offerings aggregated more than $50,000,000. High grade rail bonds showed further slight improvement in some instances but demand appeared to be developing very slowly.

(All Fractions in Eighths)

	High	Low	Last
Allis Chalmers	106-4	106-4	106-4
Allied Chem.	142	130-5	139-6
Amerada Corpn.	30-7	30-6	30-9
Am. Bosh. Mag.	15-9	15-2	15-2
Am. Beet Sugar	21-1	21-1	21-1
Am. Can.	55-6	53-7	54
Am. Car & Fdy.	102-4	102	102
Am. Locomotive	109	109	109
Am. Smelters	156-2	156-2	156-4
Am. Steel Fdy.	47-3	47-1	47-1
Am Sugar	90-2	88-4	88-6
Am. Sum. Tob.	54-4	54	54
Am. Tel. & Tel.	164	163-4	164
Am. Tobacco	133-6	133-6	133-6
Am. Tobacco B.	134	134	134
Am. Woolens	20-2	19-7	20-2
Anaconda	43-5	42-7	42
Armour, A.	10-2	10-3	10-3
Atlantic Gulf	38	38	38
Atchison	180	178-4	178-4
Baldwin Loco.	220-3	235-6	226-6
Baltimore & Ohio	117-4	115-5	115-6
Bethlehem Steel	49-4	48-4	48-4
Brooklyn Manhat	58-6	58-4	58-5
California Pack'g	62-2	62	62-2
California Pete	23-5	23-5	23-5
Can. Pacific	179-4	179-4	179-4
Central Leather	19-4	19-4	19-4
Cerro De Pasco	59-6	59-1	59-1
Chandler, pfd.	16-2	16	16-2
Chesap'ke & Ohio	180-1	178-5	178-5
Chi. Gt Western	18-1	17-6	17-6
Chi. Mil. & St. P	17-4	17-3	17-4
Chi. & Northwest.	87-4	86-2	86-4
Chi. R.I. & Pac.	113-7	111-3	111-4
Chrysler Motor	47-6	46-6	46-7
Coca Cola	114-4	113-6	114
Col. Fuel & Iron	86-2	84-6	84-7
Columbia Gas	94-3	93-7	93-7
Cons. Gas	101-6	101-4	101-4
Cont. Can.	71-3	71-2	71-3
Cont. Oil	18	18	18
Cont. Motor	11-2	11	11
Corn Products	54-2	54	54
Crucible Steel	85-2	84-4	84-4
Cuba Am Sugar	23	23	23
Davison Chem	33	33	33
Del Lack & West.	166	166	166
Dodge Bros.	20-4	20-1	20-3
Dodge Bros., pfd.	74-6	74	74-6
Dupont Powder	243	238-1	238-1
Elec Power	21-5	21-4	21-4
Elec Refrigerator	30-6	30-6	30-6
Erie	53-1	53-2	53-2
Famous Players	100-4	95-4	96
Foundation Co.	56	56	69
Freeport, Texas	68-5	66-4	66-4
General Asphalt	75	72-6	73-6
General Cigar	84-4	82-4	82-4
Gen. Electric	106-2	104	104-4
Gen Motors	200-9	198	196-5
Goodrich Rubber	52-6	52-9	52-6
Granby	36-6	36-5	36-5
Great North. Ore	19	18-7	18-7
Great North. pfd.	81-6	81	81-3
Gt. West Sug	115-6	115-6	115-6
Gulf States Steel	51	51	51
Houston Oil	160	156	157-2
Howe Sound	37	27	37
Hudson Motor	83-2	80-1	80-2
Hupp Motors	19-3	19-2	19-2
Illinois Central	127	127	127
Imperial Oil	42	42-6	43
Inspiration	14	14	14
Int. Comb. Eng.	45-2	43-1	45-2
Intl. Harvester	163	161	181
Int. Pete	30-4	30-2	30-4
Int Mer. Marine	7-1	7-1	7-1
Int. Mer. Mar., pfd.	50	46	48-4
Int. Nickel	64	60-2	60-4
Int. Tel. & Tel.	137-2	136-6	136-6
Kan. City South	60-7	58-7	58-7
Kennicott Copper	62-5	62-1	62-1
Lehigh Valley	126-4	135	135
Louisiana Oil	12	12	12
Louis. & Nash.	143	143	142
Mack Truck	103-5	99-2	100
Manhattan Elec.	75-3	75	75
Marland Oil	34-9	34	34
Mex. Seaboard	5-4	5-4	5-4
Miami	14-3	13-5	13-5
Mid. Cont'nt Pete	30-4	30-4	30-4
Miss. Pacific	57-5	56-2	56-2
Miss Pac., pfd	106-6	106	106-2
Montana Power	96-4	96	98-4
Montgomery Ward	95-6	95-2	65-3
Motor Meter	21-2	31-3	31-3
Motor Wheel	24-4	24-4	24-4
Nash Motors	62-6	63-4	63-4
National Biscuit	121-3	139-2	129-2
Natl. Cash Reg	43-2	43-3	42-2
Natl. Dairy Prod.	84-7	84-7	84-7
National Lead	100-7	100	100
Norfolk & West	181	180-1	180-1
North American	48-7	48-2	48-3
Northern Pacific	88-4	87-6	87-6
N.Y. Central	152-3	151-2	151-2
N.Y. N.H. & Hart.	54-6	53-9	53-6
N.Y. Ont. & West.	27-1	36	36
Packard Motor	35-3	35	35-1
Pan. American	58-3	58-2	58-2
Pan. American B.	57-6	57-2	57-2
Pennsylvania R.R.	63	63	63
Pere Marquette	127	127	127
Phillips Pete	41-3	40-4	40-5
Pierce Arrow	15	14-4	14-4
Producers & Ref.	37-6	37-4	37-4
Pullman Co.	180-2	180-3	180-3
Pure Oil	29-2	26	26
Radio	54-3	52-4	54
Ray Cons.	15	15	15
Reading	117-3	115-2	115-3
Rep. Iron & Steel	64-5	64-2	64-2
Royal Dutch	49	49	46
Savage Arms	51	51	51
Schultz	52	52	52-7
Sears Roebuck	56	57-4	57-4
Sinclair Cons.	16-7	16-7	16-7
Shell Union	27	26-6	37
Sloss Sheffield	129	136	126
Southern Pac	115-4	113-1	114-5
Southern Railway	137-2	137-2	137-2
Standard Gas	60-4	50-6	50-6
Standard Oil, Cal.	53-2	53	53
Standard Oil, N.J.	36-6	36-3	36-4
Standard Oil, Ind.	67-2	67-1	67-1
Stewart Warner	62-3	61-4	61-4
St. Louis & S. Fran.	112-4	112-6	112-6
Stromburg Carb.	32-6	32-6	32-6
Studebaker	49-7	49	49-1
Tennessee Copper	8-3	8-3	8-2
Texas Co.	47-3	47-1	47-1
Texas Gulf Sulphur	64	62-3	62-2
Texas Pacific R.R.	101	98-6	98-6
Tex. Pac C & O	14-9	14-4	14-4
Timken Roller	101-3	98-4	98-6
Tobacco Prod.	103	102	102
Tobacco Prod. A.	113-4	113-4	113-4
Union Oil of Cal.	42	41	41-2
Union Pacific	172-6	173	172
U.S. Cast I. Pipe	229	227	227-7
U.S. Ind. Alco.	80-5	78	79
U.S. Rubber	41-2	40-3	40-5
U.S. Steel	121-2	120-2	120-2
Universal Pipe	26-4	28-4	28-4
Vanadium	46-3	46-2	46-2
Victor Talk Mach.	34-3	33	33
Wabash	75-2	73-2	74
Western Pacific	46-7	43-2	42-4
Westing. Air Br'ke	172	170	170
Westing. Elec.	75	74	74
White Motor	37-9	36-4	36-4
Willys Overland	19-4	19-1	19-4
Woolworth	140-2	139-9	140
Worth. Pump	39-4	39-4	39-4
Y'eston Sh. & Tu.	65	64-6	64-6
Yel. Tr'k & Coach	31-2	[illegible]	[illegible]
Intl. Match. pfd.	73-2	73	73
Marlin Rockwell	46	44	44

FOREIGN EXCHANGE

NEW YORK, June 23.—Foreign exchanges steady:

France—3.91 7-16; cables 3.91 6-16.
Italy—5.73½; cables 5.74.
Germany—23.69.
Holland—40.03⅛.
Norway—25.91.
Sweden—26.76.
Denmark—26.72.
Switzerland—16.25.
Spain—16.99½.
Greece—1.36.
Poland—1120.
Czecho-Slovakia—2.96.
Jugo-Slavia—1.76.
Austria—1407.
Rumania—.50¾.
Argentina—42.50.
Brazil—11.61¼.
Tokio—47.59¼.
Shanghai—62.50.
Montreal—99.93¾.

STERLING EXCHANGE

NEW YORK, June 23. — Demand 485¼; cables 485⅝; sixty-day bills on banks 481 9-16.

AT VICTORIA

Buying 484; selling 466.

Victoria Stock Exchange

MINING

	Bid	Asked
B.C. Silver	1.56	1.70
Dunwell Mines	1.36	1.43
Glacier Creek	.05	.10
Gladstone	..	.27
Goldsmith	.20	
Granby	35.00	36.00
Howe Sound	37.50	40.00
Independence Gold	..	.10
Indian Mines	.05	.07½
International Coal	.20	.23
L. & L. Glacier	..	.11
Lakeview	..	.02¾
Leadsmith	..	.07½
Lucky Jim	.16	.22
Marmot Metals	..	.12
National Silver (G.S.)	.15	.20
Porter Idaho	.14	.16½
Premier Gold	2.04	2.13
Richmond	.30	.23
Rufus	..	.14
Ruth Hope	.23	.27
Selkirks	..	.03½
Silverado	..	.36
Silver Crest	.06	.07
Silversmith	.37	.41
Sunloch	.75	1.00
Terminus	.07	.11
OILS		
B.C. Montana	.00 1-16	.00 2-16
MISCELLANEOUS		
B.C. Telephone	103.00	104.50
B.C. Electric, P. & G.	103.00	..
LOCAL CURB STOCKS		
Coast Copper	15.00	19.00
George	..	.90
Slocan King	.18	.19½
Golconda	..	.30
Cal. Homestake	..	.70
Malaspina	..	.20
Home Oil	..	3.00

SALES

1,000 Slocan King at 18½. 300 Premier at 2.07; 3,000 Golconda at 30. 10 B.C. Telephone at 103.00 and accrued.

Calgary Oil Stocks

(Supplied by R. P. Clark & Co. by direct private wire)

	Asked
Dalhousie	1.03
McDougal Segur (new)	.80
McLeod	1.25
Mill City	.35
Royalite	20.00
United	1.05
Vulcan	2.25

Bank Stocks

(Supplied by R. P. Clark & Co., Ltd.)

Bank of Montreal	300
Royal Bank	288½
Bank of Commerce	248

NEW YORK CURB

(Supplied by R. P. Clark & Co., Ltd.)
2 O'CLOCK LIST

INDUSTRIALS

	Bid	Asked
Centrifugal	.12¾	.13
Checker Cab	.06	.08
Durant Del.	.09½	.09⅝
Mesabi	.60	.75
Stutz	.13¼	.14
Reo	.33	.32½
Tob. Prod. Ex.	.03⅛	.03¼
Un. Profit Shar.	.10⅝	.11
Un. Retail Candy	.05¾	.06
Cities Serv. com.	.48¼	.46½
Cities Serv. pfd.	.88⅝	.88½
Cities Serv., Bkrs.	.33	.24
Am. Gas El.	.87	.90
Lehigh Pow. Secs.	.16¼	.16⅝
OILS		
Carib	.16⅛	.16⅝
Glenrock	..	.35
Int. Pete	.39⅝	.28⅝
Marl Mex.	.01	.03
Mexico Oil	.23	.25
Cont'l Oil	.17¾	.17¾
Pennock Oil	.06½	.04
Ryan Cons.	.08½	.06¾
Sapulpa	.10	1.50
Salt Cr. Prod.	.16½	.16
Salt Cr Cons	.06¾	.06¾
Wilcox	.23⅝	.24
Conley Tinfoil	.10	.10¼
Mount. Prod.	.23¾	.24½
MINES		
Ariz Globe	.04	.05
Butte & West	.03	.06
Cal. Jerome	.04	.06
Cons. Copper	.02¾	.02½
Cresson	.02¼	.02⅝
Delores	.50	.53
Eureka	.03	.04
Hecla	.14⅝	.15
Hollinger	.16⅛	.19½
J. V. Devel	.15	.50
Kerr Lake	.65	.70
Mason Valley	.75	1.00
Nipissing	.07⅝	.07½
Ohio Copper	.75	.80
Teck Hughes	.07⅝	.07¾
Un. Eastern	.38	.40
Un. Verde Ex	.33½	.33¾

VANCOUVER EXCHANGE

VANCOUVER, June 23.—Today's quotations on the Vancouver Stock Exchange were:

	Bid	Asked
B.C. Silver	1.55	1.65
Coast Copper	15.50	16.00
Cork Province	..	.08
Dunwell	1.40	1.42
Glacier	.09½	.10
Gladstone	.22¼	.26½
Independence	.06	..
Indian Mines	.06	.06¼
International Coal	.31	.33
L. & L.	.07¾	.08
Lakeview	.01½	..
Leadsmith	.09	.09½
Lucky Jim	.18½	.19
Marmot	.19½	..
National Silver	.15	.17
Premier	2.06	2.07
Ruth Hope	.22	.36
Richmond	.31½	.32¼
Selkirks	.02¼	.02⅝
Silver Crest	.06¼	.09½
Silversmith	.30	.37
Sunloch	..	.60
George Copper	..	.95
Trojan Oil	.00½	..
Athabaska	..	.10
B.C. Montana	.00 1-16	.00⅛
British Petroleum	.10	.10½
Maple Leaf	.10	.14

MORNING SALES

200 Dunwell at 1.43; 100 Coast Copper at 16.00; 50 at 16.30; 400 British Petroleum at 10; 900 at 10½. 1,000 National Silver (G.S.) at .16½; 1,000 L. & L. at 08; 1,000 at 08; 500 Cork Province at 07; 1,000 Independence at .08¼; 1,000 Leadsmith at .08.

AFTERNOON SALES

1,000 Lucky Jim at 18½. 500 at .19. 100 Dunwell at 1.40. 3,000 L. & L. at 07; 1,000 at 07⅛; 4,000 at 08. 800 Premier at 2.07. 1,000 Indian at 05. 1,000 Independence at 06½; 6,000 Selkirks at 02½. 1,000 at .02⅝; 30 Coast Copper at 15.75; 500 British Pete. at .10. 1,000 at .10¼.

VICTORY AND WAR BONDS

(Supplied by R. P. Clark & Co., Ltd.)

VICTORY LOAN, 5½%—TAX FREE		
Interest due—	Buy	Sell
1927. 1st June and Dec.	100.10	100.35
1933. 1st May and Nov.	104.40	104.55
1937. 1st June and Dec.	107.50	107.65
WAR LOAN, 5%—TAX FREE		
1931. 1st April and Oct.	101.05	101.50
1937. 1st March and Sept.	103.40	103.55
(Payable New York)		
VICTORY LOAN, 5½%		
1927. 1st May and Nov.	100.20	100.35
1932. 1st May and Nov.	102.40	102.65
1934. 1st May and Nov.	103.20	103.36
DOMINION LOAN		
1928. 15th April and Oct., 5%	100.00	100.25
1943. 15th April and Oct., 5%	103.50	103.85
1946. 1st Mar. and Sept., 4½%	98.75	99.25
1944. 15th April and Oct., 4½%	98.75	99.25
1954. 1st Feb. and Aug. (C.N.R.), 5%		105.50

Prices subject to ⅛ of 1% brokerage.
Add accrued interest to date.
1927. 1937. 22 days. 332 per $100.
1927. 1932. 1933. 1934. 53 days. 790 per $100.
1938. 1943. 69 days. 945 per $100.
1944. 69 days. 850 per $100.

HEAVY OFFERINGS MADE IN WHEAT

DECLINE SHOWN IN ALL MONTHS —EXPORT BUSINESS WORKED ON DOWN SCALE

Prices Break Sharply in Coarse Grains —Virtually No Inquiry on Market in Day

WINNIPEG, June 23.—Tired holders of "long wheat" swamped the Winnipeg market with offerings today on receipt of bearish news from outside. The early weakness continued until the close, with all months falling 2 to 2½ cents below yesterday's close. The principal selling pressure was directed against the July option.

On the scale down some export business was worked, while spreading was noted between Winnipeg and Chicago.

Prices broke sharply in coarse grains, rye losing 2⅛ cents on the extreme dip. There was virtually no inquiry for any of these commodities.

	Open	High	Low	Close
Wheat—				
July	156⅝	158⅝	155¾	156⅝
Oct.	144⅝	145	143	142⅛
Dec.	141⅝	141⅞	140	140⅛
Oats—				
July	67	67⅝	65	65⅞
Oct.	54⅝	54⅝	53	52⅛
Dec.	50⅛	50⅝	49⅛	46⅛
Barley—				
July	63	93	90⅞	90⅞
Oct.	73¾	72¾	72⅛	72¼
Dec.	69⅞	69⅞	69⅞	69⅛
Flax—				
July	199⅝	199⅝	198⅝	169⅝
Oct.	202⅛	303⅛	302⅝	203¾
Dec.	201⅛	201⅛	200⅛	200⅛
Rye—				
July	117	117⅛	115¾	119
Oct.	102	102	100⅞	101¼

CASH PRICES

Wheat—1 nor., 159⅝; 2 nor., 154⅞; 3 nor., 147¾; No. 4, 137⅞; No. 5, 128⅝; No. 6, 112⅝; feed, 103⅜; track, 156⅝. screenings $3.

Oats—2 cw., 65¼; 3 cw., 62¼; extra 1 feed, 62¼; 1 feed, 60¼; 2 feed, 57⅞; rejected, 55⅞; track, 65⅜.

Barley—3 cw., 90⅞; 4 cw., 86⅞; rejected, 83⅞; feed, 81⅞; track, 90⅜.

Flax—1 nwc., 197⅝; 2 cw., 194⅛; 3 cw., 180⅝; rejected, 175⅝; track, 198⅛.

Rye—2 cw., 115⅝.

Winnipeg Grain Letter

(Supplied by R. P. Clark & Co., Ltd.)

WINNIPEG, June 23.—Selling of July wheat was quite pronounced today, offerings coming from tired holders, while the spreading was selling July and buying deferred months. The offerings were taken on the scale down by exporters, while shorts also largely covered. July lost on the close. Export business was a little better than it has been for many days, but the volume was not important. Millers reported flour business as being very dull with no foreign demand. Shipment from the head of lakes continues small. Weather over Western Canada continues very favorable for growing crops, being showery and moderately warm. Sanford Evans' statistical crop report stated that all factors have been very favorable the past week in Western Canada, with the exception that weeds are becoming especially noticeable. It is too early to estimate extent to which wheat is catching up. Weather conditions over the wheat harvest belt reported as more favorable, wheat cutting now under way, and this acted as a depressing influence in Chicago, that market being weaker than Winnipeg. The uncertainty over the Kessinger Bill is also a disturbing factor. Market was draggy and needs new influences and better outside support. Prices may work a little lower, but we would not press the selling side on further breaks. The cash market continued quiet with just a moderate demand for certain grades. Offerings still scarce and spreads little changed.

Coarse Grains: The weakness in wheat was reflected in the coarse grains, which found a very poor demand.

Flax: Declined in sympathy with the break in the general grain list. There was a little liquidation but no particular pressure. Buying power very limited.

TORONTO MINES

(Supplied by R. P. Clark & Co., Ltd.)

	Bid	Asked
Amulet	2.50	
Argonaut	.27	.38½
Baldwin	.02	.02½
Barry	.33	.34
Buckingham		.04½
West Dome	.06½	.07
Dome	7.35	
Gold Hill	.29	.30
Goldale	.24½	
Hollinger	16.40	16.50
Hunton	.18	
Kirkland Lake	1.41	1.45
McIntyre	35.25	
Noranda	21.40	
Premier	3.07	
Teck Hughes	7.70	7.80
Tough Oakes	.42½	.43½
Vipond	.90	
Wright Hargreaves	6.67	
Night Hawk	.06	.07
Beaver	1.09	1.10
Can. Lorrain	.13¼	..
Capital	.17½	..
Castle	.80	
Coniagas	2.40	
Crown Reserve	.12	
Keeley	1.29	
Lakeside	.01	.01½
McKinley	.16	..
Mill Crest	.06	..
Mining Corpn.	2.15	..
Nipissing	6.25	..
Caput	.08	.08½
Newray	.38	..
Area	.50	..
Duprat	.06	..
Laval	.25	..
Towagmac	4.20	..
Indian	.95	.08½
Victory	.04	..
Central Manitoba Mines	1.56	..
Macassa	.25	..

Bank Clearings

WINNIPEG, June 23.—The following are the bank clearings for the principal cities of the Dominion of Canada for the week ending today, as compared with the corresponding period a year ago:

	1927	1926
Halifax	$ 2,731,326	$ 2,626,094
St. John	2,306,404	2,821,246
Moncton	879,966	919,000
Sherbrooke	821,436	604,116
Quebec	6,915,534	4,583,706
Montreal	118,316,506	99,504,995
Ottawa	7,393,000	6,937,066
Kingston	998,132	767,147
Toronto	122,981,414	97,844,002
Peterboro	836,365	884,997
Hamilton	9,244,509	6,876,861
London	3,582,822	3,136,936
Brantford	1,264,827	1,140,726
Chatham	781,653	630,157
Kitchener		899,757
Windsor	5,343,711	
Sarnia	845,036	648,604
Ft. William	1,078,164	1,114,219
Winnipeg	37,576,651	46,170,647
Brandon	606,378	607,360
Regina	3,017,501	3,789,424
Moose Jaw	1,311,163	1,277,778
Saskatoon	1,941,317	1,910,995
Prince Albert	378,652	339,736
Lethbridge	520,486	418,961
Calgary	7,738,979	9,794,689
Edmonton	4,563,332	4,304,461
Medicine Hat	316,414	279,782
New Westminster	821,034	832,791
Vancouver	18,274,377	17,040,014
Victoria	3,303,619	2,202,618

Chicago Grain

(Supplied by B.C. Bond Corpn., Ltd.)

CHICAGO, June 23.—All exporters of wheat in this country were out with bearish news on a breaking market today. It was noticeable, however, that following the heavy liquidation in July, which was credited largely to foreign selling, there was enormous absorption of the September delivery, which made good gain on the July for the day. Today's break was, no doubt, the result of a rather defenceless market with the speculative public not disposed to make any fresh commitments until we are out of the woods so far as the Kessinger Bill is concerned. Corn was not quite as weak as wheat, but the action was similar, better reports coming from the country, the most remarkable of which was a comment from the Iowa State Department to the effect that corn was now much too high as it was too low a short time ago. The object, no doubt, was to encourage farmers to hold their livestock and this effort would certainly be commendable, under prevailing circumstances. Reactions in the market at this time in June are regular order, but we do not anticipate any extended break under the present crop conditions.

(Supplied by B.C. Bond Corpn., Ltd.)

	Open	High	Low	Close
Wheat—				
July	144½	145	141⅜	141⅝
Sept.	141⅞	143⅛	139⅞	140⅝
Corn—				
July	99¾	99¾	97¼	68½
Sept.	104⅞	105	102⅛	102¾
Oats—				
July	49½	49⅝	47	47¼
Sept.	47⅛	46	49	47
Rye—				
July	117⅜	118	115	115½
Sept.	103⅛	103¾	101½	101⅝

MONTREAL STOCKS

(All Fractions in Eighths)

	Last
Abitibi	92
Asbestos	23-4
Asbestos, pfd	86-4
Atlantic Sugar	26
Bell Telephone	150
Brazilian Trac.	3
B.C. Fish. & Pack.	17
Brompton Paper	34-2
Can. Cement, com.	146
Can. Cement, pfd.	120
Can. Car Fdy., com.	36
Can. Car Fdy., pfd.	92
Can. S.S., com.	28
Can. S.S., pfd.	66-2
Can. Cottons	136
Can. Converters	66
Can. Ind. Alcohol	29-6
Cons. M. & S.	232-4
Dom. Bridge	188-4
Dom. Glass	116-4
Dom. Textile	113-4
Howard Smith	61
L. of Woods Mlg.	147
Laurentide Co.	91-1
Mackay Co.	117
Montreal Power	85
National Breweries	60
Ontario Steel	62-4
Ogilvie Mlg. Co.	272
Ottawa Power	106-4
Penmans, Ltd.	70-4
Shawinigan	85-6
Spanish River Pulp	68-4
Spanish River Pulp, pfd.	114
Steel of Can	135
Twin City Elec.	62
Winnipeg Elec.	74

METAL MARKETS

LONDON, June 23.—Standard copper, spot, £54 2s 6d; futures, £54 15s; electrolytic spot, £59 15s; futures, £60 5s; tin, spot, £300 17s 6d; futures, £287 7s 6d; lead, spot, £24 12s 6d; futures, £24 15s; zinc, spot, £28 5s; futures, £28 10s.

AT NEW YORK

NEW YORK, June 23.—Copper steady; electrolytic, spot and futures, 12.50; tin, steady; spot and nearby, $67.75; August, 64.75; iron, steady, unchanged; lead, steady; spot, $6.40; zinc, steady; East St. Louis spot and futures, $6.20; antimony, spot, $12@12.25.

NEW YORK SUGAR

NEW YORK, June 23.—The raw sugar market was firm today with a better inquiry and spot prices established on the basis of 4.58 for Cuban, duty paid. Increased buying in the spot market and more favorable advices from abroad had a steadying influence in raw sugar futures. In refined sugar a better inquiry was reported at unchanged prices, which ranged from 6.10 to 6.20 for fine granulated.

MONEY MARKETS

LONDON, June 23.—Money 3¾ per cent. Discount rates: Short bills, 4 5-16 to 4⅜ per cent; three months' bills, 4¼.

AT NEW YORK

NEW YORK, June 23.—Call money steady; all loans 4; closing bid 4. Time loans steady; mixed collateral, 60 to 90 days 4 3-8 to 4½; 4 to 6 months, 4½. Prime mercantile paper 4 to 4¼.

MONTREAL PRODUCE

MONTREAL, June 23.—Cheese: Finest Western, 17 1-2c.

Butter—No. 1 Pasteurized, 34c@34¼c.

Eggs—Fresh extras 37c; fresh firsts 34c.

FOREIGN BONDS

(Supplied by R. P. Clark & Co., Ltd.)

Austrian 7's, 1943	103¼	103¾
French 7's, 1949	104⅝	104⅝
French 7½'s, 1941	113	113½
French 8's, 1945	[illegible]	[illegible]
German 7's, 1946	105⅞	106⅛

ST. LAWRENCE PAPER MILLS, LTD.
6% Bonds Due 1947, Price 99.00
A Good, Safe Investment. Further particulars on request.
R. P. CLARK & CO. LTD.
Central Building — Victoria, B.C.
Correspondents of LOGAN & BRYAN
C. L. H. BRANSON — C. E. BROWN — W. J. GURNEY — G. A. MELVILLE
Phones 5600, 5601, 5602, 5603
Direct Private Wires to All the Leading Eastern Exchanges.

Short Term
Prince Rupert Bonds
6%, due 1929, at ......101.05 — 6%, due 1930, at 101.50
6%, due 1931, at ......101.95 — 6%, due 1932, at 102.38
6%, due 1934, at 103.17
British Columbia Bond Corporation, Limited
1200 Government Street
Vancouver — Victoria — Nanaimo
H. E. Boorman, Managing Director
Private Wires to All North American Exchanges. Members Winnipeg Grain Exchange, B.C. Bond Dealers' Association, Etc.
Radio Broadcast 8 to 8:30 A.M. Each Day—New Wave Length 475.9

Do You Realize the
Indispensability of Insurance?
Why not let us protect you against the deprivation of your earning ability through accident or sickness?
R. G. CHRISTY & CO., LTD.
INVESTMENTS — INSURANCE — REAL ESTATE
Phones 375-376. — 623 Fort Street. — Victoria, B.C.

City of Medicine Hat
5% Bonds Due December 1, 1951
Price 94.55, to Yield 5.40 Per Cent
Population 11,000. Divisional point on the C.P.R. Natural gas in unlimited quantity, affording cheap light, heat and power. Plants already operating include Ogilvie Flour Mills, Lake of the Woods Milling, Maple Leaf Milling, Medalta Stoneware, The Rosery Flower Co., Alberta Linseed Mills, Etc.
This opportunity of obtaining a long term 5% Municipal Bond below par, yielding 5.40%, will be quickly recognized by the careful investor.
ROYAL FINANCIAL CORPORATION, LIMITED
723 Fort Street — R. W. MILLER, Manager — Phone 1349

P. BURNS & COMPANY LTD.
7% PREFERRED STOCK
Price 102.00 to Yield 6.91%
GILLESPIE, HART & TODD, LIMITED
611 Fort Street — Victoria — Phone 2040-2041

Phone 6706 — 711 Fort Street
New Issue, $20,000 7% Preferred Stock (With Bonus of Common) HOLSUM PACKING CO., LIMITED, at $10.00 a Share. As over half this issue is already subscribed, we recommend immediate action by those interested.
BROWN BROS. & ALLAN, LTD.
GEORGE S. BROWN — HUGH ALLAN — HERBERT A. BROWN

We pride ourselves on our ability to execute orders at closest possible prices. May we act for you?
A. A. MEHAREY & COMPANY
STOCK AND BOND BROKERS
E. P. F. ROE, Manager, Stock and Bond Department
Members Victoria Stock Exchange
624 Fort Street, at Broad, Victoria, B.C. — Telephone 2308

Bank Clearings

Bank clearings at the Victoria Clearing House for the week ending yesterday were $2,337,879, as compared with $2,202,618 in the corresponding week of 1926.

"London is the biggest city in the world and the most restful," says an American, who adds that his fellow-countrymen seem to enjoy lots of noise. In London streets, with much heavier traffic, it is infinitely quieter than in New York.

Philippine Governor Received by President

RAPID CITY, S.D., June 23.—Suffering considerable physical pain from a recent accident, Governor-General Leonard Wood, Philippine Islands, arrived at the Summer White House today to report to President Coolidge.

SILVER MARKETS

LONDON, June 23.—Bar silver 25 15-16d per ounce.

AT NEW YORK

NEW YORK, June 23.—Bar silver 56½. Mexican dollars 42½.

An Unusually Attractive Mortgage of $3,000
We have on hand for immediate disposal a most attractive mortgage of $3,000, bearing interest at 8%, payable quarterly. This security covers a new modern bungalow situated in the Municipality of Oak Bay. We shall be glad to give full particulars to investors who are desirous of investing in first mortgages.
We Can Highly Recommend This Loan
PEMBERTON & SON
625 Fort Street — 78 Phone 388

The Charges for Trust Company Service
—are very moderate. Indeed, when considered relative to the expert services rendered as Executor of your Will and the efficient administration of your estate, the Trust Company's charges are surprisingly small. Moreover, these charges are not set by us except in cases of special work or by arrangement—but they are fixed by the Courts when auditing our accounts—and are based on the amount of funds handled—the nature of the assets,—and the duties performed.
The fact that the assets now under administration by this Corporation exceed $159,000,000 is a recognition of the value of its services to Clients, as well as a tribute to the confidence they repose in its administration.
Write for Folder
The TORONTO GENERAL TRUSTS CORPORATION
"Canada's Oldest Trust Company"—Established 1882
Vancouver Office, Cor. Seymour and Pender Sts.

NEW ISSUE:
We Offer and Recommend
Minnesota and Ontario Paper Company
First Mortgage Sinking Fund Gold Bonds, Series "C" Due May 1, 1950
Price 100, and Accrued Interest Yielding 6%
Complete Information Upon Request
QUADRA INVESTMENTS CORPORATION, LTD.
INVESTMENT BANKERS
WINCH BUILDING, 640 FORT STREET
Telephone 220 221

International Paper Company
Cumulative 7% Preferred Stock
Preferred as to assets and cumulative dividends over the 6% Preferred Stock and Common Stock. Dividends payable 15th January, April, July and October. Equal voting rights with the 6% Preferred and Common Stock. Preferred Stock is listed on the Montreal and New York Stock Exchanges, and application will be made to list the additional shares not heretofore listed.
The Company (organized in 1898) is, with its subsidiaries, the largest manufacturer of paper in the world and one of the largest holders of waterpowers in North America. Its timberland freeholds and Canadian Crown timber limit leases cover 13,587,759 acres, estimated to contain over 51,700,000 cords of pulpwood. Waterpowers in operation or under construction aggregate 700,000 h.p., capable of being increased to over 1,500,000 h.p.
Assets available for Preferred Stock have a book value equivalent to about $250 per share. Real value is conservatively estimated to be substantially in excess of book value. Earnings available for dividends for the twelve months ended April 30, 1927, including earnings for the full twelve months of properties owned at that date, were equivalent to approximately $10 per share of 7% Preferred Stock. For the twelve months ending April 30, 1928, it is expected that earnings will be in excess of twice the annual dividend requirement of the total Preferred Stock presently to be outstanding.
Price $99 per Share
(Delivery when, as and if issued and received by us)
Royal Securities Corporation
Limited
Pemberton Building, VICTORIA — Telephone 1859
Montreal Toronto Halifax Saint John Quebec Winnipeg Vancouver New York

ELKS WILL HOLD CONCLAVE HERE

OVER 100 DELEGATES INVADE VICTORIA TOMORROW FOR PROVINCIAL CONVENTION

Twenty-Six B.C. Elks' Lodges Will Be Represented—Programme of Parley Announced

About 100 Elks from all parts of British Columbia will invade Victoria tomorrow to attend the annual Provincial conclave of the Benevolent Protective Order of Elks of the Dominion of Canada and Newfoundland, which will be held in the headquarters of Victoria Lodge No. 2, B.P.O.E., in the Weiler Block, Douglas Street.

It is expected that the twenty-six Elks' lodges in British Columbia will be represented by delegates at the convention. Arrangements for the entertainment of the visitors have been completed by Victoria Lodge No. 2.

The parley will open tomorrow morning at 10 o'clock and continue until adjournment is made for lunch. Another business session will be held in the afternoon, and this will be followed by an automobile drive about Victoria and environs. A banquet will be held in the Elks' Hall at 7 p.m., and an informal dance will conclude the day's programme. Local Elks and their ladies are invited to the dance.

Exalted Ruler J. W. Lorimer, Past Exalted Ruler Alex. Peden, Leading Knight J. J. Stewart and Loyal Knight E. L. Stock are the official delegates of Victoria Lodge No. 2, B.P.O.E., to tomorrow's convention.

ALL NOMINATIONS TO BE IN TODAY

Many Submit Written Suggestions of Citizens of Greater Victoria Worthy of Receiving Medal

Today is the final day for the filing of nomination of citizens of Greater Victoria who are deemed worthy of receiving the Appreciation Medal, which is being given by the Victoria Posts of the Native Sons and Daughters of British Columbia to the resident of Greater Victoria, who is adjudged to uphold in the best ways the ideals of good citizenship.

A large number of nominations have already been received, and those wishing to tender nominations but have not already done so, must send them to the chairman of the Appreciation Award, Room 10, McGregor Block, View Street, by five o'clock this afternoon.

Any man or woman residing in Greater Victoria for a period of longer than five years, whether he or she be a baker, butcher, nurse, philanthropic citizen, educator, public servant or of any other occupation or calling who has contributed to the upbuilding of the community or the comfort of his or her fellow citizens, is eligible to be nominated for the honor of receiving this appreciation award. Any person is eligible to submit nominations.

All nominations will be kept strictly confidential and will be referred to a selection committee, which will be appointed after the closing of the reception of nominations.

The Appreciation Medal is now on view in the window of Wenger's jewelry store, on Yates Street.

Secretary Draper Received by Pope And by Mussolini

ROME, June 23.—Mr. P. M. Draper, secretary-treasurer of the Trades and Labor Congress of Canada, was yesterday granted a private audience with Pope Pius, who conversed with Mr. Draper in a most cordial manner.

Mr Draper explained to His Holiness the workings of the international trades union movement in Canada and the United States, the Pope being very pleased to learn of the progress and prosperity of the laboring classes in those countries.

Turning to Mr. Draper, the Pope said: "Please take my apostolic benediction to all Canadian workers."

Mr. P. M. Draper was received by Premier Mussolini last evening.

During a very cordial conversation the Premier expressed gratification that Canada was making rapid progress and enjoying great prosperity, on the eve of the Jubilee Celebration of Confederation.

ROSE SHOW TO TAKE PLACE ON SATURDAY

Mr. Burt W. Lyon Offers Prize for Best Bloom on Display in Crystal Garden Banquet Hall

A prize for the best bloom in the Oak Bay Rose Society's show, at the Crystal Garden tomorrow, has been offered by Mr. Burt W. Lyon, of the Marine Chalet, Oak Bay. Mr. Lyon, who was one of the big rose growers in Los Angeles, is very enthusiastic about rose culture on Vancouver Island.

The rose show will be officially opened at 3 p.m., in the banquet hall of the Crystal Garden by Mr. and Mrs. R. P. Butchart. The exhibition will continue until 9 p.m., and under the electric light the tables will show up to great advantage.

The cup for the best six garden roses on display is presented by McCall Bros.

The Walker, Salsbury, Hudson's Bay, Curtis and other cups are to be keenly competed for, as the entries are larger than ever this year.

The tables will be judged by Mrs. W. C. Nichol, Mrs. Palmer (Duncan), and Mrs. Thorpe-Doubble.

"STRANGLER'S" TRIAL FIXED FOR JULY 26

WINNIPEG, June 23.—Earl Nelson was committed to stand trial for the murder of Lola Cowan, fourteen-year-old flower girl of Winnipeg, at the close of the preliminary arraignment of the prisoner today on the first charge of a double slaying indictment.

Nelson was positively identified by a dozen witnesses as the man who had rented the room in which the body of the child was found, and as the walker picked up by a number of motorists, whose description tallied with that broadcast by the police of the fugitive strangler.

Immediately after his committal on the first charge, evidence was taken to link the prisoner up with the murder of Mrs. Emily Patterson, twenty-seven-year-old choir singer, whose bruised body was left by "the strangler," under a bed in her home.

Nelson's trial in a higher court has been fixed for July 26.

The Daily Cross-Word Puzzle

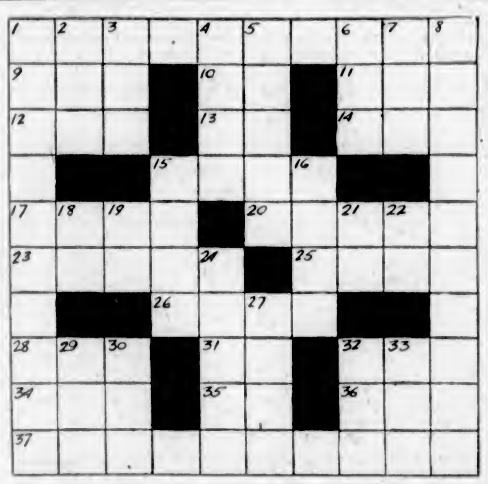

Across

1. Exultant.
9. Decay.
10. Affirmative.
11. Tiny.
12. Three-toed sloths.
13. Railroad (ab.).
14. Kind of fish.
15. Western Indians.
17. Flows back.
18. Something used for postage.
23. Cat-like animal.
25. Every.
26. A tie.
28. Anger.
31. Printer's measure.
32. Human being.
34. Lair.
35. Three-toed sloth.
36. Exist.
37. Sidings.

Down

1. Geometrical figures.
2. French king.
3. Possessive.
4. Market place.
5. Funeral pyres.
6. Reverential fear.
7. Born.
8. Instruments for transmitting voices.
15. Utilized.
16. Cook in a certain way.
18. Prefix; two.
19. A kind of shot.
21. River in Europe.
22. 1100 (Roman).
24. Furnish refreshment.
27. Sovereign of Afghanistan.
29. Portuguese monetary unit.
30. Terminate.
32. Part of a Scotch name.
33. Large vessel.

The numbered definitions are of words which, when correctly thought out, fill the white spaces in the diagram. Each number represents the beginning of a word, reading either across or down to a black square. A black square to the left of the number indicates a horizontal word; above a number, a vertical word. Both vertical and horizontal numbers may begin a word, though inspection of the puzzle will show this is not always the case. The correct words will have one white space for each letter and will interlock accurately and satisfy the definitions. The horizontal and vertical words are different and through the definitions serve to check each other off with cross-clues, from which you can recognize other words. The best method of solving is, first, to fill in, down and across, all the words you are absolutely sure of. Then go over the imperfect words, referring to the definitions. The skeletons of words will often suggest another word, and by degrees—plus persistence and ingenuity—the entire series of words will cross correctly. All the words are found in standard lexicons.

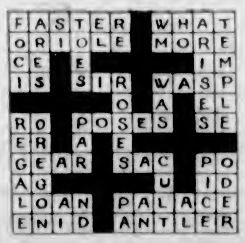

ANSWER TO YESTERDAY'S PUZZLE

Store Hours—9 A.M. to 6 P.M.
Wednesday, 9 A.M. to 1 P.M.

Holiday and Vacation Attire

For Men, Women and Children

Lace Bandette
Brassieres
On Sale, Each, $1.50

White Lace Bandette Brassieres, with elastic straps across back and fancy silk shoulder straps. On sale at, each **$1.50**

Bandette Brassieres of pink rayon silk, back hook style, with narrow silk straps. On sale, each **$1.50**

—Corsets, 1st Floor

Girls' Khaki
Overalls

For Berrypicking or Camping

Regular $2.25, for

$1.95

Girls' Khaki Overalls, in odd sizes and styles, made with long sleeves. The blouse buttons onto pants, or bodice with turn-down collar and buttoned in front. Size for 12 to 16 years. A suit for **$1.95**

—Children's, 1st Floor

Children's Khaki Overalls, $1.25

Khaki Overalls for the ages of 2 to 5 years. Knee-length pants with blouse buttoned on, and trimmed with red lacing. On sale, a pair **$1.25**

—Children's, 1st Floor

"Dutch Drops"

The Genuine Haarlem Oil
On sale today, 4 bottles, **25¢**

Flags for July 1

Cotton Flags on sticks, 5c to **25¢**
Cotton Flags on sticks, 18x25-inch at ..... **35¢**
Silk Flags on sticks, 2 for ..... **5¢**
Up to ..... **25¢**
Chinese Lanterns, each ..... **10¢**
Up to ..... **90¢**
Chinese Lanterns, Union Jack design, **25¢** and ..... **35¢**

Pennants for Jubilee Year, Victoria, with special Canadian emblem, each ..... **50¢**

—Stationery, Lower Main Floor

Clearing Out Our Stock of
Women's and Misses' Navy and Tweed
Suits
All Reduced to Sell for
$29.75

Navy and Tweed Suits, made in straight and semi-fitting styles, hip and finger tip length; coats with notch collars and trimmed with braid or self materials. Silk lined skirts with side pleats or wrap around style. Sizes 16 to 42. On sale, a suit **$29.75**

—Mantle Dept., 1st Floor

White Spun Silk Dresses
Delightfully Cool for Summer Wear

Two-Piece Dresses of better quality White Spun Silk are a popular choice with smart women for Summer and holiday wear. These are shown with V necks or tailored collars and kick pleat skirts. Sizes 16 to 38. On sale for **$9.90**

Dresses of double spun silk in one-piece style, with V neck, Peter Pan collars, turn-back collars, patch pockets, kick pleats and tie belts. Finished with tucks, pearl buttons and buckles. Simple styles that are so good looking. On sale for **$13.90**

—Mantles, 1st Floor

Hot Weather Frocks
Of Washable Fabrics—On Sale for
$2.50, $2.95 and $3.75

Dresses of figured broadcloth, printed fabrics and voiles, all charmingly styled for Summer and holiday wear. Big selection of shades and trimming effects. On sale at **$2.50**
$2.95 and **$3.75**

—Mantles, 1st Floor

Silks
Big Values for Today

33-Inch Natural Pongee Silk, good quality, clean even weave, suitable for lingerie, children's dresses and draperies. On sale, a yard ..... **49¢**

Striped Silks, extra strong weave; will stand any amount of wear and washes perfectly. 38 inches wide. Suitable for women's dresses or men's pajamas, plain or broken stripes. On sale, yard, **$1.45**

54-Inch Circular Jersey Silk, superior quality and very strong. Suitable for princess slips. Shown in pink, black, white, peach and mauve. On sale, a yard **$1.08**

Silk Finish Velveteen, a wonderful finish in a closely woven pile, absolutely guaranteed. Suitable for coats and jackets. Shown in black, Copenhagen, green, wine, brown and sapphire; 36 inches wide. On sale, a yard **$1.98**

—Silks, Main Floor

Stripe Blazer Flannel

On Sale, a Yard
50c

For an inexpensive blazer we offer Blazer Flannel in three patterns, stripes of black and gold, red and black and blue and black. Good wearing quality and 36 inches wide. On sale, a yard ..... **50¢**

—Dress Goods, Main Floor

Misses' White Balibuntl
Hats

On Sale for
$3.95

White Balibuntl Straw Hats for misses and younger girls, turned up at back and with small front brims; light and cool for the Summer wear. On sale, each **$3.95**

—Millinery, 1st Floor

SCHOOL IS OUT

The Long Summer Holidays Call for Light Footwear and

Fleet-Foot Running Shoes

Meet the Demand

Boys' Brown Running Shoes, laced to toe and with ankle superior wearing qualities.

Boys' Brown Running Shoes, laced to toe and with ankle pads. A pair **$1.45**

Men's sizes, a pair **$1.65**

Boys' Brown Oxfords, a pair **$1.35**

Boys' Crepe Sole Running Shoes with ankle pads, strap and ventilating eyelets **$1.95**

Girls' and Women's Running Shoes, brown, white and black Oxfords. A pair **$1.35**

Growing Girls' Strap Running Shoes, white or brown. A pair **$1.35**

Children's Strap Sandals, white or brown; Fleet-Foot interior crepe rubber soles. All sizes, a pair ..... **95¢**

—Shoe Section, Lower Main Floor

Spencer's Jubilee Bed

Complete With Spencerian Spring and Mattress

$43.25

A "Graceline" bed, in walnut forest wood finish, especially made for Jubilee occasion. Will not be reproduced after this sale. The bed complete with Spencerian spring and mattress for **$43.25**

—Furniture, 2nd Floor

Tweed Suits
With Two Pairs of Pants
$14.50

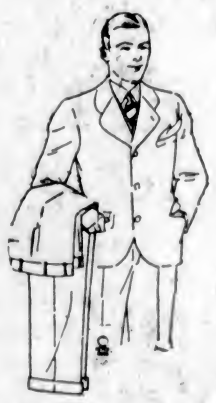

Tweed Suits for business or general wear. Hard wearing cloths, well tailored and patterned in checks, stripes, plain and fancy tweeds and herringbones. Single and double-breasted styles. Each suit made double value with two pairs of pants. An outstanding value for **$14.50**

—Men's Clothing, Main Floor

MEN'S TWEED PANTS

A Great Range of Shades and Patterns, and all Sizes **$3.95**

Pants made from wool tweeds, excellent grade cloths; plain shades or patterned, plain or cuff bottoms and five pockets. A great opportunity to match an odd coat and vest for **$3.95**

—Men's Clothing, Main Floor

Men's All-Wool Work Sweaters

All-Wool Sweater Coats, suitable for all outside work. Made V neck style with two pockets. Shades are sand, lovat and heather. Sizes 42 to 44 only. A bargain at **$4.29**

—Men's Furnishings, Main Floor

Shirts for Men's Sport Wear

A Large Selection

Fine White Mercerized Cotton Outing Shirts, with collar and pocket. On sale, each **$1.75**

Men's White Outing Shirts, Tooke brand, and genuine broadcloth. Made with collar attached and hand cuffs **$1.95**

Men's Outing Shirts of basket weave, cream or white, with collar and pocket. Each **$1.50**

Men's White Open-Neck Sports Shirts, Tooke brand; taffetine, with pocket and hand cuffs. Each **$2.25**

English Aertex Cellular White Mesh Outing Shirts, with collar and pocket. Each **$3.00**

—Men's Furnishings, Main Floor

DAVID SPENCER LIMITED
PHONE 7800